The 1952 Tech

THE
KEY
Harry E. Shoup

GEN

ALLEN COUNTY PUBLIC LIBRARY
3 1833 01863 5836

GC
977.202
AN4AHS,
1952

The Key 1952

Published by Senior Class

Angola High School, Angola, Indiana . . .

Hands Across the Years . . .

Helping hands have reached out to guide us during our entire school career. When we were very small, we walked through the portals of this great building for the first time. To us it seemed very big and unfriendly then. We were unimportant and there were so many big people all about us.

But we took its many activities in our stride. We learned to like A. H. S. and its "big" people became our friends. They directed us.

The time passed very quickly. Before we realized it we were in Junior High—then High School—and now we are seniors. More than ever we realize the importance of those helping hands. We are leaving now, but we take one more glance at Angola High School. It's far from unfriendly now. In its halls and class rooms are buried the secrets and memories of all our wonderful years.

Guard them well, dear A. H. S. You've been wonderful and we'll never forget you.

Dedication

We, the Senior Class of 1952, wish to dedicate our Key to all the people who have helped us throughout our school years—the faculty, whose patience we have sorely tried at times—the businessmen of Angola, who have never failed to support our projects—and our parents, who have given us so much.

We realize that without these people, our success in school would have been impossible; and we wish to say, "Thank you, everyone, for a wonderful four years."

Appreciation

We, the class of '52, wish to express our appreciation to our sponsor, Miss Reed, for her guidance and aid throughout our last three years of high school. She realized our hopes and aspirations and was ever ready and willing to help us in their fulfilment. Always interested in "her class" she often sacrificed her time for our pleasures. As we bid farewell to A. H. S., we extend best wishes to "our Miss Reed."

Final Class Meeting

At last the time has come for the seniors to say good-bye to A. H. S. Always dear to our hearts will be our high school memories.

Our yearbook paves our way to the future and is our "key" to the past. It is through these pages that we shall always remember dances, basketball games, tests, teachers, report cards, classes, and our numerous friends.

It is with one last look into the halls of A. H. S. that we step from her doors into the sunny path of the future.

With heavy hearts we say, "Good-bye, A. H. S., and thanks—thanks for everything."

First row—Betty and Clark; Janet G.; Mary Fanning; Lee Sell; Monkeys—we think; Greta and friend.

Second row—Seniors in a gay mood; Look pretty, girls; More seniors; Tom Pearson; Pals Fern and Nancy; Got cha, Tom.

Third row—The seniors again; Seniors as freshmen; Susie's birthday party; Seniors on a picnic.

Fourth row—Senior totem pole; Hey! You'll crush her; to ti da, huh; Your hat's too big, Greta; Auction, we'll bet.

Fifth row—Happy birthday; Slumber party; Janie and Nancy; Janie again; Donna D.; Joyce Allen; Stand straight, Fern.

Contents

Faculty . . . . *Nine*

Seniors . . . . *Seventeen*

Underclassmen . . *Thirty-five*

Activities . . . . *Forty-five*

Sports . . . . *Sixty-seven*

Our Adviser

A great amount of work goes into publishing an annual. There are a thousand little jobs that need supervision and revision.

Someone was needed to keep these many jobs moving. This is exactly what Miss Shultz did.

Without her help it would have been impossible to produce this yearbook. With the greatest sincerity we want to thank her for guiding this major project for us.

Faculty

Our Superintendent

We wish to pause a moment and thank someone who has always been ready to help us. During our four years of high school he has provided guidance to anyone who needed it. It is with sincerity that we say "Thank you, Superintendent Boomershine."

Our Principal

Mr. McCutchan, our principal, has held this position for only one year. In this year we have profited by his kindness, respect, and fairness to the students of Angola High School. We appreciate the help he has given us and we are confident that he will continue to be of great help to Angola High School.

Secretaries

"Has a brown billfold been turned in at the office?" One or the other of our able office secretaries is never too busy to look. Edith Kunkel has been with us for two years. Joyce Stormzand is new this year and hails from Council Bluffs, Iowa. The seniors wish to express their appreciation for the things the secretaries have done for them.

Board of Education

Is is through the efforts of the Board of Education that our school is successful. They have spent considerable time in working out the problems of our school and have done this very efficiently.

The members on the Board of Education are Carlton Chase, president; Harold Stevens, secretary; and Heyman Wisner, treasurer.

Faculty

EMERY L. DRUCKAMILLER

A. B. Indiana University; Manchester College; Danville Normal College.

Director of Athletics, Health, History

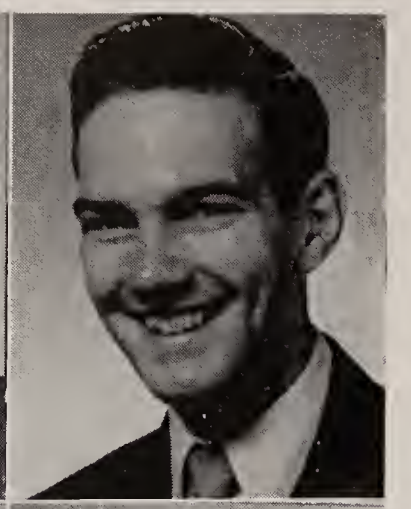

GEORGE F. KUEBLER

B. S. Manchester College.

Art

EUNICE REED

A. B. Defiance College; University of Wisconsin; Ball State Teachers College; McGill University; Rocky Mountain School of Languages; Escuela Interamericana de Verano, Mexico.

Latin, English, Spanish

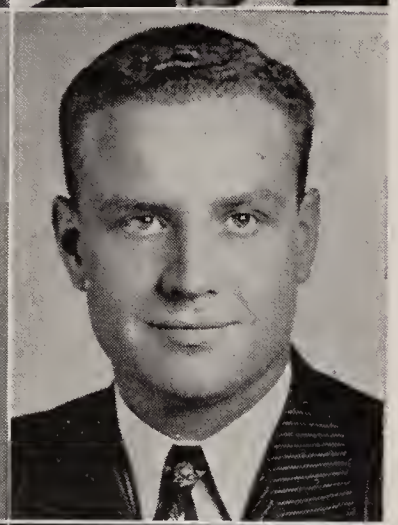

HOWARD FELDMANN

B. S. Illinois State Normal University; M. S. Purdue University.

Physics, Biology Chemistry

NANCY PAUL

B. S. Ball State Teachers College.

Librarian, Director of Audio-Visual Education

C. T. FULLER

A. B. Ball State Teachers College; University of Florida.

English, History, Dramatics, Psychology

ANITA CLARK

B. S. Purdue University.

Home Economics

PATRICIA BECK

B. S. Ball State Teachers College; Oberlin Conservatory of Music.

Vocal Music

Faculty

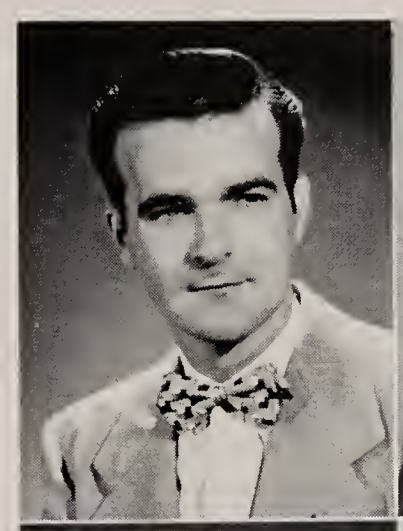

BERL WALRADTH

B. S. Ball State Teachers College.

Typing, Shorthand, Business Mathematics

JOHN HAMMEL

B. S. Indiana University; M. S. Indiana University.

Mathematics, Physical Education

RUBY SHULTZ

A. B. Indiana University; University of Wisconsin; McGill University; Columbia University; Escuela Interamericana de Verano, Mexico.

English, Journalism

EVELYN BREWER

B. S. Indiana University.

Physical Education

ELWOOD NICHOLS

B. S. Central Normal College; M. M. Jordan College of Music of Butler University; American Conservatory of Music; Vandercook School of Music.

Vocal Music, Band

BURT KEPLER

B. S. Ball State Teachers College; Tri-State College; Manchester College.

Iudustrial Arts, Mechanical Drawing

JOYCE DUNKIN

A. B. Wheaton College.

Typing, Bookkeeping, History

The Guiding Hands

Entire Faculty

Top row—Howard Boomershine, George Kuebler, Arthur Van Matre, Charles Ryan, Curt Rathburn, Howard Feldmann, Floyd K. McCutchan.

Second row—Berl Walradth, Emery Druckamiller, Thelma Hephner, Vera Myers, Patricia Beck, Katy Boyer, Eunice Reed, Betty Sharpe, Anita Clark, Burt Kepler, John Hammel.

Third row—Elwood Nichols, Pauline Reichardt, Laura Frank, Juanita Teegardin, Doris Keckler, Gertrude Hart, Joyce Dunkin, Nancy Paul, Catherine Schrider, Leona Brewer, Edith Kunkel, Joyce Stormzand.

Front row—C. T. Fuller, Carl Tausig, Mildred MacFadyen, June Collins, LaVerne Hardy, Ruth Stevens, Jean Pfingstag, Wilma Harmon, Ruby Shultz.

The members of the faculty of A.H.S. have done much for us during our years in school. With understanding and patience, they have labored to teach us not only the 3 "R's," but good citizenship as well.

The custodians and cooks have helped us a great deal through the years. The custodians have kept our school clean and warm; they have helped us with stage sets for the plays; and they have done many other things for us. The cooks have provided good food.

To all these people we extend our sincerest thanks.

CUSTODIANS AND COOKS

Top row—Vern Easterday, Willard Crist, Gerald Forbes, Harry Sowle.

Front row—Clela Eggleston, Daisy Stevens, Marie Ashley.

Unforgettable

Tests
Hi-Y and Y-Teens
Cashmere Sweaters
Our Junior Year
Parties
Corny Jokes
Dates
Track Meets
Fads
White Bucks
Our Freshman Basketball Team
Grade Cards
Sock Dances
Junior and Senior Banquet
Yellow Passes
Class Meetings
Books
Pep Sessions
Knitting
Mohawks
Basketball Games
First Day in High School
Houseparties
Bledsoe's and Summer Vacation
The Key
Class Picnics
Class of '55
Baseball Games
The Hornet
Study Halls
"Men Are Like Streetcars"
Week Ends
Christmas Proms
Class of '54
Dramatic Club Plays
Assembly Programs
Teachers
Mr. Fuller's Gov't Class
Commercial Trip to Fort Wayne
"Our Hearts Were Young and Gay"
"Poodle" Cuts
Going Steady
May Dances
Cold Springs
Pegged Pants
Play Rehearsals
Slang
Louie's
Chemistry Class
Our "Beanie" Hats
Gum
Themes
Mr. Krueger's Biology Class
Sectional Tourneys
Assignments
Class of '53
"Druck's" History Class
Magazine Sales
Driver's Training Class
Peroxide
Dirty Saddle Shoes
Class Tourneys
Early Morning Breakfasts
Our Freshman Initiation
New Year's Eve Parties
Lockers
Our Singing Commercial
Di Immortales
Holiday Tourneys
Class Day
Class Trip
Baccalaureate
Commencement

Seniors

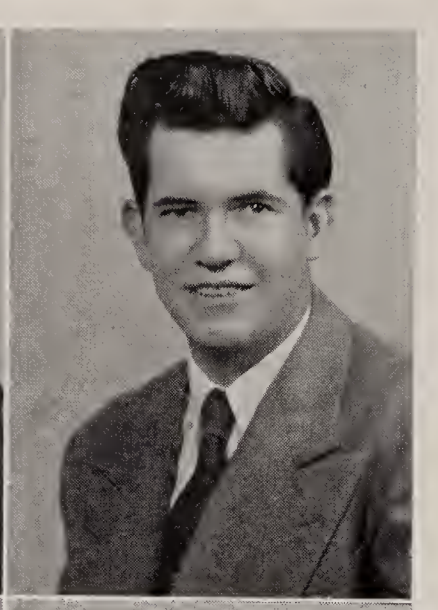

PHYLLIS JEAN BISHOP

"She began talking when quite a child,
And her talking is far from mild."

Freshman: Girls' Glee Club, Alpha Delta Chi, Alpha Delta Chi One-Act Plays Cast.
Sophomore: A Cappella Choir, Girls' Glee Club, Alpha Delta Chi, Alpha Delta Chi One-Act Plays Cast, Di Immortales Staff, Y-Teens, Girls' Sports Club.
Junior: Junior Play Cast, A Cappella Choir, Girls' Glee Club, Alpha Delta Chi, Y-Teens, Operetta Chorus.
Senior: Senior Play Stage Crew, A Cappella Choir, Hornet Staff, Key Staff, Alpha Delta Chi, Alpha Delta Chi One-Act .Plays Stage Crew.

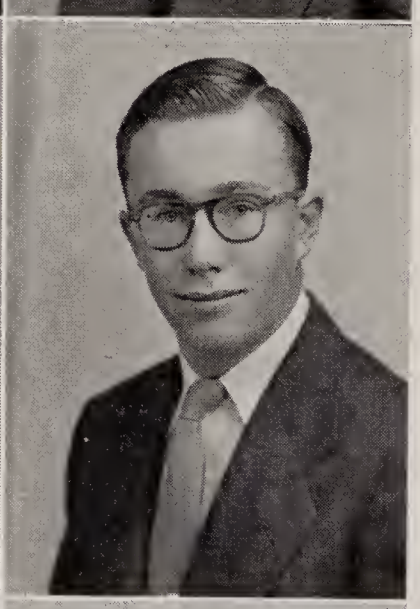

NANCY SNOW

"Life is a joke; everything shows it;
Once I thought so; now I know it."

Freshman: Girls' Glee Club, Mixed Chorus, Band, F. H. A., Girls' Sports Club.
Sophomore: Girls' Glee Club, Mixed Chorus, Alpha Delta Chi, Y-Teens.
Junior: Junior Play Stage Crew, Alpha Delta Chi, Alpha Delta Chi One-Act Plays Cast, Band, Y-Teens.
Senior: Senior Play Cast, Key Staff, Alpha Delta Chi, Band, Y-Teens.
Attended Hillsdale High School, Hillsdale, Michigan, I.

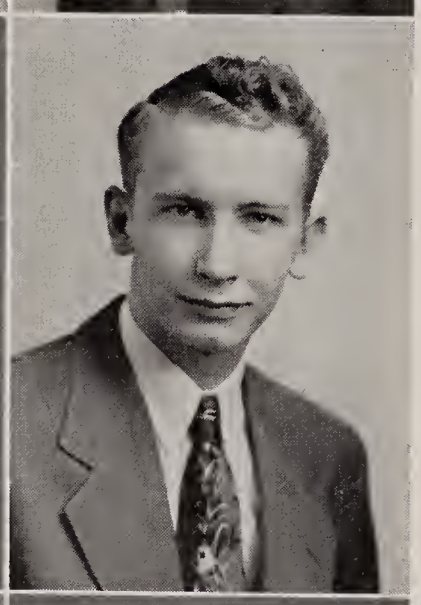

MARY LOU FANNING

"She is gentle; she is shy;
But there's mischief in her eye."

Freshman: Girls' Glee Club, Mixed Chorus, Alpha Delta Chi.
Sophomore: Girls' Glee Club, Mixed Chorus, Band, Y-Teens.
Junior: Junior Play Stage Crew, Girls' Glee Club, Mixed Chorus, Band, Y-Teens.
Senior: Senior Play Stage Crew, A Cappella Choir, Key Staff, Band, Y-Teens.

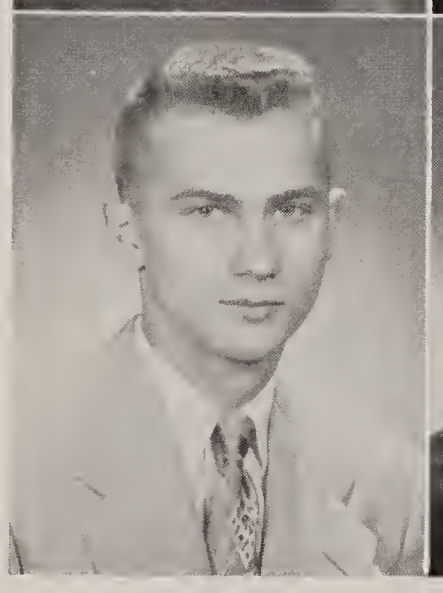

BILL STEFFAN

"I am what I am and that's all I am."

Freshman: Baseball.
Sophomore: Di Immortales Staff, Baseball, Student Council, Mathematics Contest.
Junior: Class Vice-President, Hi-Y, Baseball.
Senior: Key Staff.

CHARLES ALLEN KELLY

"A jolly pal when things are gay;
And a patient one when things go wrong."

Freshman: Choir.
Junior: Class Vice-President, Junior Play Stage Crew, Boys' Glee Club, Mixed Chorus, Track, Baseball.
Senior: Class Sergeant-at-arms, Senior Play Cast, A Cappella Choir, Boys' Glee Club, Hornet Staff, Key Staff, Alpha Delta Chi.
Attended school in Euclid, Ohio, I and II, and Scott Center High School, Scott Center, Indiana, III.

ARTHUR BRUCE MARTIN

"Divided ..between ..two thoughts each day;
One to work and one to play."

Freshman: Class Treasurer, Track, Basketball, Baseball.
Sophomore: Di Immortales Staff, Hi-Y, Basketball.
Junior: Junior Play Cast, Hoosier Boys' State, Hi-Y, Basketball, Baseball.
Senior: Senior Play Cast, Key Staff, Hi-Y, Secretary-Treasurer, Basketball.

ALBERT A. GUILFORD

"Men of few words are the best men."

Freshman: F. F. A., Safety Patrol.
Sophomore: Class Secretary, F. F. A. Secretary, Safety Patrol, Mathematics Contest.
Junior: Safety Patrol.
Senior: Hornet Staff, Key Staff.

JANET LOUISE JARBOE

"Here's to the girl with a heart and a smile,
Who makes the bubble of life worth while."

Freshman: Girls' Glee Club, Mixed Chorus, Girls' Sports Club.
Sophomore: Girls' Glee Club, Y-Teens, F. H. A.
Junior: Junior Play Stage Crew, Girls' Glee Club, Mixed Chorus, Y-Teens, Operetta Chorus.
Senior: Senior Play Cast, Key Staff, Y-Teens.

MARY JANE MANN

"Never work, always play;
Do it tomorrow, not today."

Freshman: Y-Teens, Girls' Sports Club, Home-room Vice-President.
Sophomore: A Cappella Choir, Girls' Glee Club, Alpha Delta Chi, Y-Teens.
Junior: Class Sergeant-at-arms, Junior Play Stage Crew, A Cappella Choir, Girls' Glee Club, Alpha Delta Chi, Y-Teens, Operetta Chorus.
Senior: Senior Play Stage Crew, A Cappella Choir, Alpha Delta Chi, Alpha Delta Chi One-Act Plays Cast, Y-Teens.
Attended Garfield Heights High School in Cleveland, Ohio, I.

THOMAS K. REEK

"A lad who's strong and quite commanding;
With yards and yards of understanding."

Freshman: Boys' Glee Club, Manager of Basketball Team.
Sophomore: Class Treasurer, Di Immortales Staff, Hi-Y.
Junior: Hi-Y, Manager of Basketball Team.
Senior: Key Staff, Hi-Y.

GLORIA JEAN REED

"Never too quiet, never too gay;
Always conducts herself in the right way."

Freshman: Girls' Glee Club, Mixed Chorus, F. H. A.
Sophomore: Girls' Glee Club, Mixed Chorus, Y-Teens, F. H. A.
Junior: Y-Teens, F. H. A. Vice-President.
Senior: Key Staff, Y-Teens, F. H. A.

MARY LEE SELL

"A girl who's tall and fair, with a wit as extensive as her height."

Freshman: A Cappella Choir, Girls Glee Club, Mixed Chorus, Alpha Delta Chi, Alpha Delta Chi One-Act Plays Cast, Alpha Delta Chi, One-Act Plays Crew, Band, Vocal Quintet.
Sophomore: Girls' Glee Club, Mixed Chorus, Vocal Quintet, Alpha Delta Chi, Alpha Delta Chi One-Act Plays Cast, Di Immortales Staff, Y-Teens.
Junior: Junior Play Cast, A Cappella Choir, Girls' Glee Club, Vocal Quintet, Hornet Staff, Alpha Delta Chi, Hoosier Girls' State, Y-Teens, Operetta Chorus.
Senior: Senior Play Cast, A Cappella Choir, Vocal Quintet, Key Staff, Alpha Delta Chi, Alpha Delta Chi One-Act Plays Cast, Y-Teens, National Honor Society.

RICHARD L. FREEMAN

"My tongue within my lips I rein,
For who talks too much, talks in vain."

Junior: Junior Play Stage Crew.
Senior: Senior Play Stage Crew, Key Staff.

ANITA MAE LOWTHER

"A peppy girl of right good will;
She has a tongue she can't keep still."

Freshman: Girls' Glee Club, Mixed Chorus, F. H. A., Girls' Sports Club, Safety Patrol.
Sophomore: Girls' Glee Club, Mixed Chorus, Alpha Delta Chi, Y-Teens, F. H. A., Girls' Sports Club, Safety Patrol.
Junior: Junior Play Stage Crew, Girls' Glee Club, Mixed Chorus, Alpha Delta Chi, Alpha Delta Chi One-Act Plays Stage Crew, Y-Teens, F. H. A., Girls' Sports Club Vice-President, Safety Patrol.
Senior: Senior Play Stage Crew, Key Staff, Alpha Delta Chi, Alpha Delta Chi One-Act Plays Stage Crew, Y-Teens, F. H. A. Vice-President, Girls' Sports Club, Safety Patrol.

RICHARD DALE ROSE

"Small in stature is he;
But a man of mighty convictions."

Freshman: Safety Patrol.
Sophomore: Hi-Y, Track, Safety Patrol.
Junior: Junior Play Stage Crew.
Senior: Senior Play Stage Crew, Key Staff.

GRETA LEE SEWELL

"Medium in stature, features fair;
Shedding her cheerfulness everywhere."

Freshman: Mixed Chorus, Alpha Delta Chi, Alpha Delta Chi One-Act Plays Cast, Majorette, Student Council, Girls' Sports Club, Safety Patrol.
Sophomore: Mixed Chorus, Alpha Delta Chi, Majorette, Cheerleader, Y-Teens, F. H. A. Vice-President, Girls' Sports Club, Safety Patrol, May Queen's Court.
Junior: Junior Play Stage Crew, Alpha Delta Chi, Majorette, Cheerleader, Y-Teens, F. H. A. President.
Senior: Senior Play Stage Crew, Hornet Staff, Key Staff, Alpha Delta Chi, Majorette, Cheerleader, Y-Teens, Student Council Secretary-Treasurer, F. H. A.

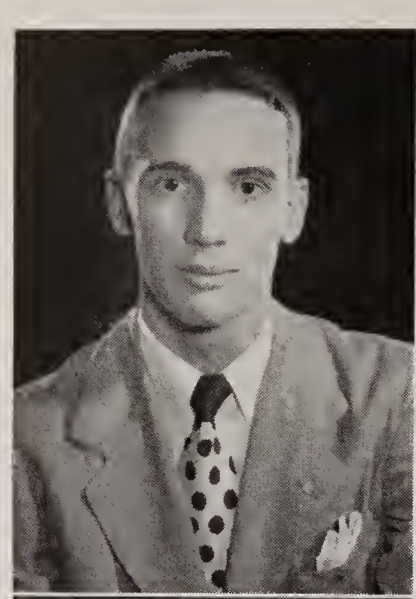

PHILIP HAROLD KREIN

"No teacher ever dared to frown on such a student and such a clown."

Freshman: A Cappella Choir, Student Council, Dramatics Club, Science Club.

Sophomore: A Cappella Choir, Student Council, Dramatics Club President, Science Club.

Junior: Junior Play Cast, A Cappella Choir, Boys' Glee Club, Mixed Chorus, Alpha Delta Chi, Alpha Delta Chi One-Act Plays Cast, Hi-Y, Track, Basketball.

Senior: Class Vice-President, Senior Play Cast, Hornet Staff, Key Staff, Alpha Delta Chi, Alpha Delta Chi One-Act Plays Cast, Hi-Y, Track, Student Council President.

Attended Lima Central High School in Lima, Ohio, I and II.

KATHRYN JOANNE ZIMMER

"Her voice changed like a bird's;
There grew more of the music and less of the words."

Freshman: Girls' Glee Club, Alpha Delta Chi, National Poetry Anthology, Operetta Cast.

Sophomore: A Cappella Choir, Girls' Glee Club, Alpha Delta Chi, National Poetry Anthology.

Junior: Junior Play Cast, A Cappella Choir, Girls' Glee Club, Alpha Delta Chi, Band, National Poetry Anthology, State Solo Contest, Operetta Cast.

Senior: Senior Play Stage Crew, A Cappella Choir, Hornet Staff, Key Staff, Alpha Delta Chi, Alpha Delta Chi One-Act Plays Cast, Y-Teens, National Poetry Anthology.

BLAINE A. NICHOLS

"At radios he tinkers away;
We know he'll be famous some future day."

Freshman: Band, Safety Patrol.

Sophomore: Band, Hi-Y, Safety Patrol.

Junior: Junior Play Stage Crew, Band, Hi-Y.

Senior: Senior Play Stage Crew, Band.

JACK ARNOLD SELLINGER

"He is tall and very slim,
But in basketball he shows his vim."

Freshman: Band, Basketball, Baseball.

Sophomore: Band, Hi-Y, Basketball, Baseball.

Junior: Junior Play Stage Crew, Band, Track, Basketball, Baseball, Safety Patrol.

Senior: Senior Play Stage Crew, Key Staff, Band Vice-President, Basketball, Baseball.

VALRIE ERICKSON

"Music is the heavenly art;
A touch of the celestial she does impart."

Freshman: A Cappella Choir, Girls' Glee Club, Mixed Chorus, Vocal Quintet, Alpha Delta Chi, Band, Student Council, Michigan State Music Scholarship, District Solo Contest, State Solo Contest, Operetta Chorus.

Sophomore: A Cappella Choir, Girls' Glee Club, Mixed Chorus, Vocal Quintet, Alpha Delta Chi, Band, Y-Teens, Girls' Sports Club, District Solo Contest, State Solo Contest, May Queen's Court, Drum Major.

Junior: Junior Play Cast, A Cappella Choir, Girls' Glee Club, Vocal Quintet, Alpha Delta Chi, Alpha Delta Chi One-Act Plays Cast, Band, Hoosier Girls' State, Y-Teens, Student Council Secretary-Treasurer, District Solo Contest, State Solo Contest, Operetta Cast, Drum Major.

Senior: Senior Play Cast, A Cappella Choir, Vocal Quintet, Hornet Staff, Key Staff, Alpha Delta Chi, Alpha Delta Chi One-Act Play Director, Band President, Y-Teens, District Solo Contest, National Essay Anthology, Drum Major, National Honor Society, Salutatorian.

DAVID NEUKAM

"Worth makes the man;
Want of it the fellow."

Freshman: Class President, Alpha Delta Chi One-Act Plays Cast, Track, Basketball, Baseball.

Sophomore: Class Vice-President, Boys' Glee Club, Hi-Y, Basketball, Baseball.

Junior: Junior Play Stage Crew, Hi-Y, Track, Basketball, Baseball.

Senior: Senior Play Stage Crew, Key Staff, Hi-Y President, Track, Basketball, Baseball.

FERN J. VAN MARTER

"Laughing eyes, golden hair;
Girls like her are very rare."

Freshman: Girls' League.

Sophomore: Honor Society, Brunch Committee, Executive Board, Girls' League, Girls' Athletic Association.

Junior: Junior Play Stage Crew, Girls' Glee Club, Mixed Chorus, Alpha Delta Chi, Alpha Delta Chi One-Act Plays Cast, Y-Teens, May Queen's Court, Operetta Chorus.

Senior: Senior Play Cast, Hornet Staff, Key Staff, Alpha Delta Chi, Y-Teens, Student Council, National Honor Society, Alpha Delta Chi One-Act Plays Crew.

Attended Canoga Park High School, Agora, Calif., 1 & II.

ANN ELIZABETH TRAVIS

"Cute, coy and shy was she;
A nicer girl you'll never see."

Freshman: Girls' Sports Club.

Sophomore: Alpha Delta Chi

Junior: Junior Play Stage Crew, Girls' Sports Club.

Senior: Key Staff, Girls' Sports Club.

NANCY PRUDENCE ALSPACH

"Nancy is a pretty girl;
Likes dances and parties all in a whirl."

Freshman: Girls' Glee Club, Vocal Quintet, Alpha Delta Chi, Operetta Chorus.
Sophomore: Girls' Glee Club, Vocal Quintet, Alpha Delta Chi, Alpha Delta Chi One-Act Plays Crew, Di Immortales Staff, Y-Teens, Mixed Chorus, Girls' Sports Club.
Junior: Junior Play Stage Crew, A Cappella Choir, Girls' Glee Club, Vocal Quintet, Hornet Staff, Alpha Delta Chi, Operetta Chorus, Y-Teens.
Senior: A Cappella Choir, Vocal Quintet, Key Staff, Alpha Delta Chi, Y-Teens.

JOAN MARIE BALDWIN

"A girl who is as handy with an appropriate witticism as she is with a paint brush."

Freshman: Girls' Glee Club, Mixed Chorus, Alpha Delta Chi, Alpha Delta Chi One-Act Plays Crew.
Sophomore: Girls' Glee Club, Alpha Delta Chi, Y-Teens, Girls' Sports Club.
Junior: Junior Play Stage Crew, Girls' Glee Club, Mixed Chorus, Alpha Delta Chi, Y-Teens, Operetta Chorus.
Senior: Senior Play Stage Crew, Hornet Staff, Key Staff, Alpha Delta Chi, Alpha Delta Chi One-Act Plays Director, Y-Teens.

DENNY DELLER

"Happy-go-lucky, free from care;
He rambles along with a jovial air."

Freshman: Basketball, Baseball, Student Council.
Sophomore: Di Immortales Staff, Hi-Y, Basketball.
Junior: Junior Play Stage Crew, Hi-Y.
Senior: Senior Play Stage Crew, Key Staff, Hi-Y.

SUZANNE BETH UNGER

"Bright and cheerful, sweet and neat;
She is the girl we like to meet."

Freshman: A Cappella Choir, Girls' Glee Club, Alpha Delta Chi, Cheerleader, Girls' Sports Club, Operetta Chorus and Crew, Alpha Delta Chi.
Sophomore: A Cappella Choir, Girls' Glee Club, Alpha Delta Chi, Di Immortales Staff, Y-Teens.
Junior: Junior Play Cast, A Cappella Choir, Girls' Glee Club, Alpha Delta Chi, Y-Teens.
Senior: Senior Play Stage Crew, A Cappella Choir, Key Staff, Alpha Delta Chi, Y-Teens.

JOYCE MARIE ALLEN

"What should I do with size
When I do so much without it?"

Freshman: Girls' Glee Club, Alpha Delta Chi, Alpha Delta Chi One-Act Plays Cast.
Sophomore: Girls' Glee Club, Mixed Chorus, Alpha Delta Chi, Y-Teens.
Junior: Junior Play Stage Crew, Girls' Glee Club, Mixed Chorus, Alpha Delta Chi, Y-Teens.
Senior: Senior Play Stage Crew, A Cappella Choir, Hornet Staff, Key Staff, Alpha Delta Chi, Alpha Delta Chi One-Act Plays Crew, Y-Teens.

MICHAEL CROWL

"I hate to work, but I like to play.
It isn't my fault I'm made that way."

Freshman: Basketball, Baseball, Safety Patrol.
Sophomore: Class Sergeant-at-arms, Hi-Y.
Junior: Junior Play Cast, Hi-Y.
Senior: Senior Play Cast, Hornet Staff, Key Staff, Hi-Y, Baseball Manager, Basketball Manager.

NANCY LOU CLARK

"She likes dancing, fun, and jest;
But that's not what she likes the best."

Freshman: Girls' Glee Club, Mixed Chorus, Alpha Delta Chi, Alpha Delta Chi One-Act Plays Cast, Cheerleader, Girls' Sports Club, Operetta Chorus.
Sophomore: A Cappella Choir, Girls' Glee Club, Alpha Delta Chi, Di Immortales Staff, Y-Teens, Alpha Delta Chi One-Act Plays Crew.
Junior: Junior Play Cast, A Cappella Choir, Girls' Glee Club, Alpha Delta Chi, Y-Teens, Operetta Cast.
Senior: Senior Play Cast, A Cappella Choir, Key Staff, Alpha Delta Chi, Alpha Delta Chi One-Act Plays Cast, Y-Teens.

RICHARD A. BRUHN

"Do your best and leave the rest;
What's the use of worry!"

Freshman: Alpha Delta Chi.
Sophomore: Di Immortales Staff, Hi-Y.
Junior: Junior Play Stage Crew, Hi-Y.
Senior: Senior Play Cast, Key Staff, Hi-Y.

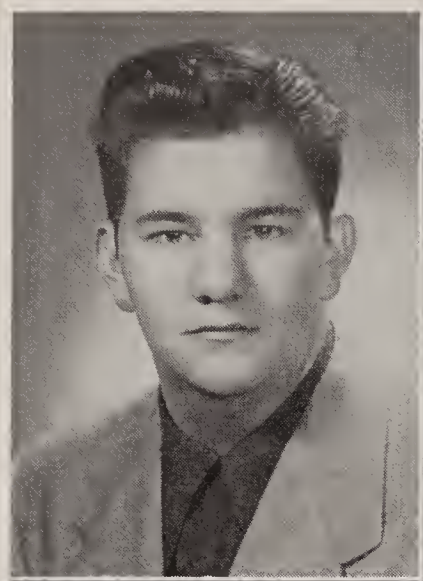

LESTER A. PEELER

"It's nice to be natural,
When you're naturally nice."

Freshman: Mixed Chorus, Track, Basketball, Student Council.
Sophomore: Track, Basketball, Student Council.
Junior: Junior Play Stage Crew, Basketball.
Senior: Hornet Staff, Key Staff, Basketball.
Attended Fremont High School, Fremont, Indiana, I, II and III.

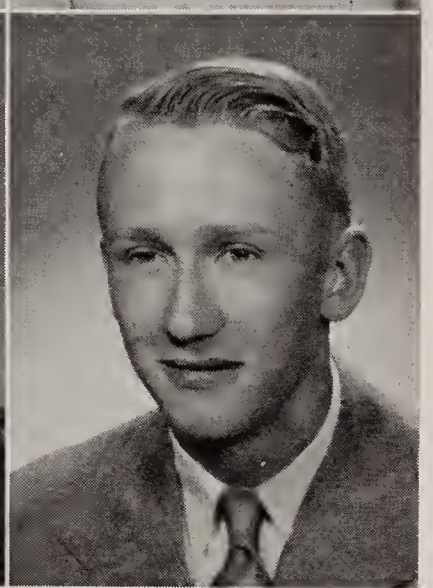

DONNA JANE COFFMAN

"A quiet, pretty girl,
With a very sweet disposition."

Freshman: Class Treasurer.
Sophomore: Mixed Chorus, Honor Award in Music.
Junior: A Cappella Choir, Alpha Delta Chi, Y-Teens, Girls' Glee Club, Operetta Chorus.
Senior: Senior Play Stage Crew, A Cappella Choir, Alpha Delta Chi, Band, Y-Teens.
Attended Patrick Henry High School in Cleveland, I and East High School in Cleveland, II.

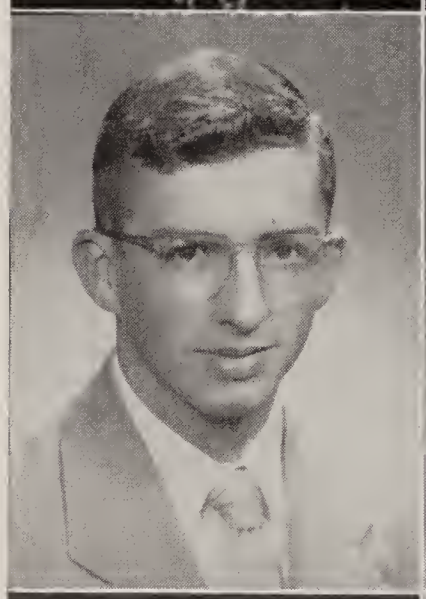

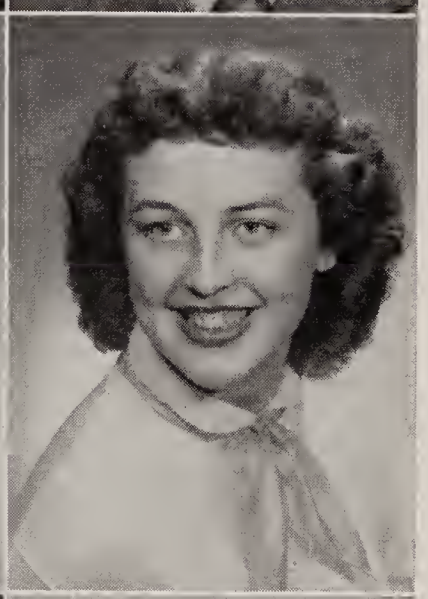

PHILLIP H. HEALY

"He's like all true sportsmen; you hear little about him from himself."

Freshman: Boys' Glee Club, Alpha Delta Chi, Track, Basketball, Baseball.
Sophomore: Di Immortales Staff, Hi-Y, Track, Basketball, Baseball.
Junior: Hoosier Boys' State, Hi-Y, Basketball, Baseball, Home-Room Vice-President.
Senior: Senior Play Stage Crew, Key Staff, Hi-Y, Basketball, Baseball.

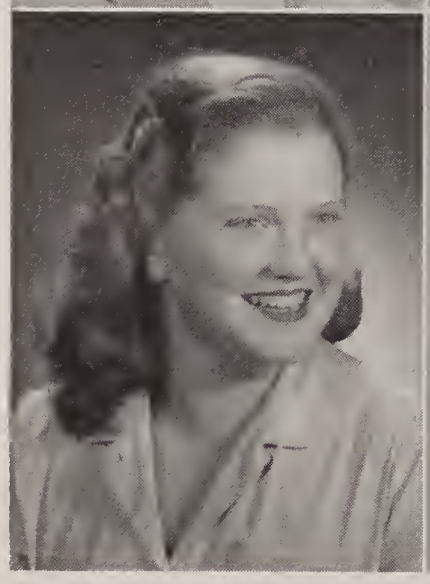

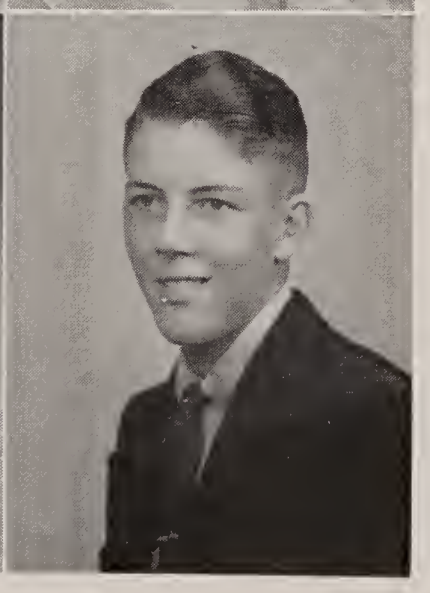

ALICE LUCILLE FAIR

"Quiet and studious, she leaves behind a host of friends.

Freshman: Girls' Glee Club, Mixed Chorus, F. H. A.
Sophomore: Girls' Glee Club, Mixed Chorus, F. H. A.
Junior: Junior Play Stage Crew, Girl's Glee Club, Mixed Chorus, F. H. A.
Senior: Senior Play Stage Crew, Key Staff, F. H. A. Treasurer.

JOSEPHINE DEROSA

"She is intellectual and refined,
With brains and beauty well combined."

Freshman: Girls' Glee Club, Alpha Delta Chi, Student Council, Latin Contest, Alpha Delta Chi One-Act Plays Crew, Operetta Chorus.
Sophomore: Girls' Glee Club, Mixed Chorus, Alpha Delta Chi, Alpha Delta Chi One-Act Plays Crew, Di Immortales Staff, Y-Teens, Girls' Sports Club.
Junior: A Cappella Choir, Girls' Glee Club, F. T. A., Alpha Delta Chi, Alpha Delta Chi One-Act Plays Crew, Y-Teens, Operetta Chorus, Junior Play Crew.
Senior: Senior Play Cast, A Cappella Choir, Girls' Glee Club, F. T. A., Hornet Staff, Alpha Delta Chi, President, Alpha Delta Chi One-Act Plays Cast, Y-Teens, President, National High School Poetry Anthology, National Honor Society.

ARTHUR A. HOCKEY

"A tall and slender blond is he,
A great success we know he'll be."

Freshman: Student Council, Mathematics Contest.
Sophomore: Di Immortales Staff, Hi-Y, Student Council.
Junior: Junior Play Cast, A Cappella Choir, Mixed Chorus, Boys' Glee Club, Hi-Y.
Senior: Senior Play Cast, A Cappella Choir, Key Staff, Hi-Y, Boys' Glee Club.

PATRICIA KATHRYN OSBORNE

"A loving heart, a dash of fun,
A sunny smile compose this one."

Freshman: Girls' Glee Club, Mixed Chorus, Alpha Delta Chi, F. H. A., Girls' Sports Club, Operetta Cast.
Sophomore: Girls' Glee Club, Mixed Chorus, Alpha Delta Chi, Y-Teens, F. H. A., Girls' Sports Club.
Junior: Junior Play Stage Crew, Girls' Glee Club, Alpha Delta Chi, Y-Teens, F. H. A.
Senior: Senior Play Stage Crew, Hornet Staff, Key Staff, Alpha Delta Chi, Y-Teens, F. H. A.

DONN GRIFFIN

"He is naturally very studiously inclined,
But his great trouble arises from lack of time for application."

Freshman: Basketball, Baseball.
Sophomore: Hi-Y, Baseball.
Junior: Junior Play Stage Crew, Basketball, Baseball, Safety Patrol.
Senior: Senior Play Stage Crew, Key Staff, Basketball, Baseball.

EDWIN WILLIAM SELMAN, JR.

"Dark hair, eyes of blue, don't you wish you had them too.
Baseball player, basketball star, for all of these he's known afar."

Freshman: Class Sergeant-at-arms, Basketball, Safety Patrol.
Sophomore: Hi-Y, Basketball, Baseball.
Junior: Junior Play Stage Crew, Hi-Y, Basketball.
Senior: Senior Play Cast, Hi-Y, Basketball.
Attended St. Ambrose Academy, Davenport, Iowa, last half of IV.

BILL LONDON

"I don't bother work you see, And then work won't bother me."

Freshman: Class Treasurer, Dramatics Club, Band, Hi-Y, Basketball.
Sophomore: Class Treasurer, Dramatics Club, Dramatics Club Plays Cast, Band, Hi-Y, Orchestra, Basketball, Student Council.
Junior: Junior Play Stage Crew, Dramatics Club, Band, Hi-Y, Basketball.
Senior: Senior Play Cast, Key Staff.
Attended Keith Junior High School, Indiana, Pennsylvania I and II, and East Lansing High School, East Lansing, Michigan, III.

BILLIE TEMPLE MEADE

"Nothing is pleasant that is not spiced with variety."

Freshman: Girls' Glee Club.
Sophomore: Class Treasurer Girls' Glee Club, Vocal Trio, Field Hockey.
Junior: Girls' Glee Club, Vocal Trio.
Senior: Senior Play Cast, A Cappella Choir, Key Staff, Alpha Delta Chi, Y-Teens, Girls' Sports Club, Girls' Glee Club.
Attended Codrington High School, Barbados, British West Indies, I, II, and III.

CAROLYN EMMA RANEY

"A quiet nature has she;
But mischief lurks beneath."

Freshman: Girls' Glee Club, Mixed Chorus, Alpha Delta Chi, Operetta Chorus, Operetta Crew.
Sophomore: Girls' Glee Club, Alpha Delta Chi, Di Immortales Staff, Y-Teens, Alpha Delta Chi One-Act Plays Crew.
Junior: Class Secretary, Junior Play Stage Crew, Girls' Glee Club, Hornet Staff, Alpha Delta Chi, Alpha Delta Chi One-Act Plays Crew, Y-Teens, Hoosier Girls' State.
Senior: Senior Play Stage Crew, Key Staff, Y-Teens.

JOANN IRENE MOTE

"Happy am I; from care I'm free;
Why can't all of them be like me."

Freshman: Girls' Glee Club.
Sophomore: Girls' Glee Club, Di Immortales Staff, Y-Teens.
Junior: Girls' Glee Club, Mixed Chorus, Y-Teens.
Senior: Key Staff, Y-Teens.

NORMA A. KUGLER

"A disposition that is sweet and sound;
A girl who's a comfort to have around."

Freshman: Blue Tri-Angle, Girls' Chorus.
Sophomore: Blue Tri-Angle, Girls' Chorus.
Junior: Junior Play Stage Crew, Mixed Chorus.
Senior: Senior Play Stage Crew, Key Staff.
Attended Garrett High School, Garrett, Indiana, I and II.

JANET GECOWETS

"She often blushes and drops her eyes, but never-the-less,
Her words are wise."

Freshman: Girls' Glee Club, Operetta Chorus, Operetta Stage Crew.
Sophomore: Girls' Glee Club, Y-Teens.
Junior: Girls' Glee Club, Mixed Chorus, Alpha Delta Chi, Y-Teens, Operetta Chorus.
Senior: Senior Play Stage Crew, Hornet Staff, Key Staff, Alpha Delta Chi, Y-Teens.

JOAN R. BECK

"Not a saint and not a sinner,
But a loyal friend and winner."

Freshman: Girls' Glee Club, Mixed Chorus, F. H. A., Girls' Sports Club, Safety Patrol.
Sophomore: Girls' Glee Club, Mixed Chorus, Alpha Delta Chi, Y-Teens, F. H. A., Girls' Sports Club.
Junior: Girls' Glee Club, Mixed Chorus, Alpha Delta Chi, Y-Teens, Girls' Sports Club.
Senior: Senior Play Stage Crew, Key Staff, Alpha Delta Chi.

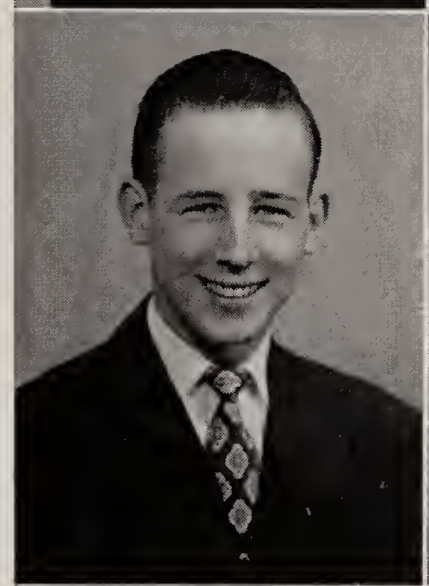

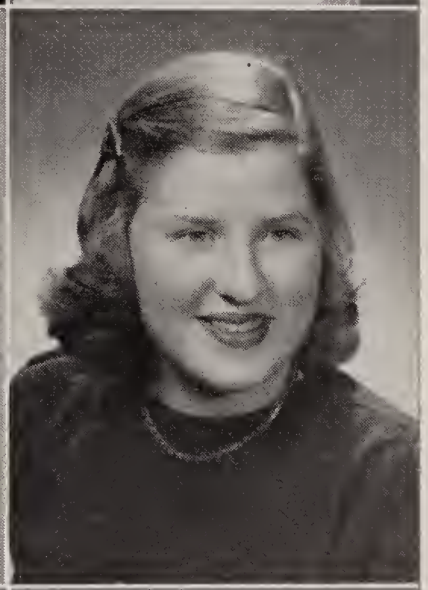

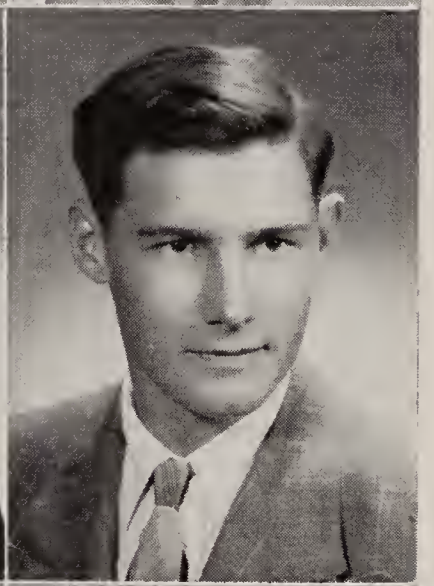
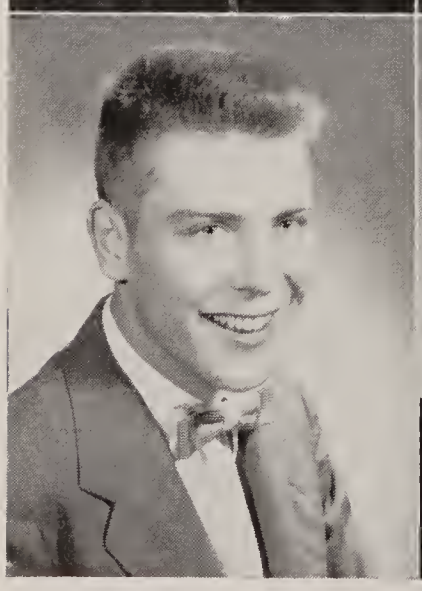

DIANA JANE BEATTY

"Dark, pretty, sweet and tall,
I'm sure her kind words
would make anyone fall."

Freshman: Class Vice-President, Vocal Quintet, Alpha Delta Chi, Girls' Sports Club, Operetta Stage Crew.

Sophomore: A Cappella Choir, Girls' Glee Club, Vocal Quintet, Alpha Delta Chi, Di Immortales Staff, Y-Teens, Girls' Sports Club President.

Junior: Junior Play Cast, A Cappella Choir, Girls' Glee Club, Vocal Quintet, F. T. A., Hornet Staff, Alpha Delta Chi, Y-Teens, Home Room President, Operetta Stage Crew, Alpha Delta Chi One-Act Plays Crew.

Senior: Senior Play Stage Crew, A Cappella Choir, Girls' Glee Club, Vocal Quintet, Key Staff, Alpha Delta Chi, F. T. A. President, National Poetry Anthology, National Honor Society.

MARY ELIZABETH DAVIS

"Her fingers are like anyone's
But they can make a piano
talk as no one else can."

Freshman: Alpha Delta Chi.

Sophomore: A Cappella Choir, Girls' Glee Club, Chapel Committee, Band.

Junior: A Cappella Choir, Girls' Glee Club, Chapel Committee.

Senior: Senior Play Stage Crew, Key Staff, National Essay Anthology.

Attended Berne French High School, Berne, Ind., I and II.

ROBERTA SUE BERKES

"Bobbie has always been the
spark of the class."

Freshman: Class Secretary, Girls' Glee Club, Alpha Delta Chi, Alpha Delta Chi One-Act Plays Cast, Cheerleader.

Sophomore: Girls' Glee Club, Mixed Chorus, Alpha Delta Chi, Di Immortales Staff, Y-Teens, Student Council, Girls' Sports Club.

Junior: Junior Play Cast, Girls' Glee Club, Mixed Chorus, Alpha Delta Chi, Hoosier Girls' State, Y-Teens, Operetta Cast, Home Room Secretary.

Senior: Senior Play Stage Crew, Hornet Staff, Key Staff, Alpha Delta Chi, Alpha Delta Chi One-Act Plays Cast, Y-Teens, National Honor Society

THOMAS C. PEARSON

"We grant he had much wit,
And wasn't shy of using it."

Freshman: A Cappella Choir, Boys' Glee Club, Operetta Cast.

Sophomore: A Cappella Choir, Boys' Glee Club, Alpha Delta Chi, Alpha Delta Chi One-Act Plays Cast, Hi-Y.

Junior: Junior Play Stage Crew, A Cappella Choir, Boys' Glee Club, Alpha Delta Chi, Alpha Delta Chi One-Act Plays Cast, Operetta Cast.

Senior: Senior Play Stage Crew, A Cappella Choir, Boys' Glee Club, Hornet Staff, Key Staff, Alpha Delta Chi, Alpha Delta Chi One-Act Plays Cast, Student Council.

JAMES ALLEN BLEDSOE

"Tops in sports, studies, activities, and the hearts of his friends."

Freshman: Boys' Glee Club, Track, Basketball, Baseball.

Sophomore: Class President, Di Immortales Staff, Hi-Y, Track, Basketball, Baseball.

Junior: Class President, Junior Play Cast, Alpha Delta Chi, Alpha Delta Chi One-Act Plays Cast, Hoosier Boys State, Hi-Y, Vice-President, Basketball, Student Council.

Senior: Class President, Senior Play Cast, Hornet Staff, Key Staff, Alpha Delta Chi, Alpha Delta Chi One-Act Plays Cast, Hi-Y, Basketball, National Honor Society.

JO-ANNE M. CARR

"Friendly towards all, with
manners sweet,
The kind of girl you'll like
to meet."

Freshman: Girls' Glee Club, Mixed Chorus, F. H. A. Reporter, Girls' Sports Club, Operetta Chorus and Stage Crew.

Sophomore: Girls' Glee Club, Mixed Chorus, F. H. A. Reporter, Girls' Sports Club.

Junior: Junior Play Stage Crew, F. H. A. Historian.

Senior: Senior Play Stage Crew, Key Staff, F. H. A. Historian.

ARTHUR NORMAN MYERS

"An orderly gent to say the
least,
Sincerity for him shall never
cease."

Freshman: F. F. A., Safety Patrol.

Sophomore: Boys' Glee Club, Mixed Chorus, F. F. A., Safety Patrol.

Junior: Junior Play Stage Crew, A Cappella Choir, Mixed Chorus, Safety Patrol, Operetta Chorus.

Senior: Senior Play Stage Crew, A Cappella Choir, Boys' Glee Club, Key Staff.

DONNA LOU DAVIS

"Not too blonde—and not
very tall,
But fair and sweet and liked
by all."

Freshman: Girls' Glee Club, Mixed Chorus, Alpha Delta Chi, Alpha Delta Chi One-Act Plays Cast, F. H. A. Vice-President, Girls' Sports Club, Operetta Cast.

Sophomore: Girls' Glee Club, Mixed Chorus, Alpha Delta Chi, Alpha Delta Chi One-Act Plays Cast, Y-Teens, F. H. A.

Junior: Junior Play Stage Crew, Girls' Glee Club, Mixed Chorus, Alpha Delta Chi, Alpha Delta Chi One-Act Plays Cast, Y-Teens, May Queen's Court, Operetta Chorus.

Senior: Senior Play Stage Crew, A Cappella Choir, Hornet Staff, Key Staff, Alpha Delta Chi, Alpha Delta Chi One-Act Plays Director, Y-Teens, Vocal Quintet.

BETTY JEAN SERVIS

"A smile for all, a greeting glad,
A lovable, jolly way she had."

Freshman: Girls' Glee Club, Mixed Chorus, Alpha Delta Chi.
Sophomore: Girls' Glee Club, Mixed Chorus, Alpha Delta Chi, Di Immortales Staff, Y-Teen.
Junior: Junior Play Cast, A Cappella Choir, Girls' Glee Club, Alpha Delta Chi, Y-Teens, Operetta Chorus.
Senior: Senior Play Stage Crew, A Cappella Choir, Hornet Staff, Key Staff, Alpha Delta Chi, Y-Teens, National Honor Society.

JEANETTE EILEEN SHEETS

"A good-hearted and diligent maiden is she."

Freshman: Girls' Glee Club, Mixed Chorus, Latin Contest.
Sophomore: Girls' Glee Club, Mixed Chorus, Di Immortales Staff, Y-Teens.
Junior: Class Treasurer, Girls' Glee Club, Mixed Chorus, Junior Play Cast, Y-Teens, Legion Oratorical Contest, Student Council, English Contest, National Essay Contest, Voice of Democracy Contest, Operetta Cast.
Senior: Class Treasurer, Senior Play Stage Crew, Key Staff, Alpha Delta Chi, Alpha Delta Chi One-Act Plays Crew, Y-Teen Vice-President, National Essay Contest, Voice of Democracy Contest, National Honor Society, Valedictorian.

KAYE DENEEN WILLIAMSON

"She's not what you'd call perfect; she's not what you'd call bad;
She's just like all the rest of us, and giggling is her fad."

Freshman: Girls' Glee Club, Mixed Chorus, Alpha Delta Chi, Girls' Sports Club.
Sophomore: Girls' Glee Club, Mixed Chorus, Alpha Delta Chi, Alpha Delta Chi One-Act Plays Crew, Di Immortales Staff, Y-Teens, Girls' Sports Club.
Junior: Junior Play Stage Crew, A Cappella Choir, Girls' Glee Club, Alpha Delta Chi, Alpha Delta Chi One-Act Plays Crew, Y-Teens.
Senior: Senior Play Stage Crew, A Cappella Choir, Key Staff, Alpha Delta Chi, Y-Teens.

SENIOR CLASS OFFICERS

President ..... Jim Bledsoe
Vice-President ..... Phil Krein
Secretary ..... Josephine DeRosa
Treasurer ..... Jeanette Sheets
Sergeant-at-Arms ..... Charles Kelly

Class Colors ..... Maroon and Gray
Class Flower ..... Yellow Rose
Class Motto ..... "If It Can Be Done We can Do It"

First row—Tom Reek; Alice Fair; Jeanette Sheets; Nancy Alspach; Mary Fanning; Jeanette Sheets; Phil Krein; Nancy Snow.

Second row—Jim Bledsoe; Donna Davis; Valrie Erickson; Carol Hollabaugh; Kaye Williamson; Jo DeRosa; Kaye Williamson.

Third row—Donna Davis; Joan Baldwin; Betty Servis; Tom Reek and Marilyn; Phyllis Bishop; Joyce Allen; Nancy Clark.

Fourth row: Jim Bledsoe and Phil Healy; Joyce Allen and friend; Tom Reek; Jim Bledsoe; Jim and big brother Jack; Joyce Allen.

Fifth row—Jim Bledsoe; Albert Guilford; Donna Davis; Denny Deller; Kaye Williamson; Nancy Clark; Fern Van Marter.

Sixth row—Seniors in their younger days; Jim Bledsoe; Norma Kugler; Albert Guilford and Nancy Clark.

Top row: Bill London, JoAnne Carr, Diana Beatty, Mary Davis, Mary Lou Fanning, Bill Selman, Alice Fair.

Second row: Joan Beck; Tony Cather, Joanne Zimmer, Liz Cather; Norma Kugler and doll, Liz and Dyne, Anita Lowther.

Third row: Joan Baldwin, Susie Unger, Greta Sewell, Janet and George Gecowets, Phyllis Bishop, Joann Mote.

Fourth row: Tom Reek, Judy and Phil Healy, Nancy Clark and Albert Guilford, Nancy Snow, (insert) Joan Baldwin, Carolyn Raney, Jim Bledsoe.

Fifth row: Mike Crowl, Phid Bishop, Janie Mann, Joyce Allen and pal, Lee Sell, at Susie Unger's birthday party.

Class Will

We, the class of '52 of Angola High School, situated in Angola, in the county of Steuben in the State of Indiana, being of extremely sound mind and body, do hereby make, publish and declare this to be our last will and testament.

To Miss Reed, our sponsor, we leave our heart felt thanks for her splendid guidance.

To Mac, our principal, we leave our best wishes for his success as principal of A. H. S.

To Mr. Boomershine, our superintendent, we leave all the good thoughts that assembly speakers have attempted to pass on to us. We have no room in our already full heads for them.

To Mr. Fuller, our dramatics coach and government teacher, we leave our sincere appreciation for his guidance with the plays and his patience in government classes.

To Miss Shultz, our English teacher, we leave the consoling knowledge that she will never have to teach commas, predicate nouns, and such things to another class as trying as the class of '52.

To Mr. Druck, we leave the happy thought that he doesn't have to retire.

To Ham, we leave the fond memory of our freshman team.

To Curt, we leave the memory of the excellent record of the team of '52.

To The Rest Of The Faculty we leave the memory of the class of '52 to do with what they will.

To The Juniors we leave our ability to produce senior plays.

To The Sophomores we leave our ideas for money making projects in the hopes that the ideas work.

To The Freshmen we leave this bit of advice—Be as happy as the class of '52, have as much fun as we did—but don't forget to study.

In addition to the foregoing we wish to dispose of some of our more personal items as follows:

I, Diana Beatty, do hereby will and bequeath my ability to walk in straight skirts to "Long Stride" Cather.

I, Janie Mann, do hereby will and bequeath Phil Krein to Don Martin in the hopes they'll never be lonesome.

I, Betty Servis, do hereby will and bequeath my books to any junior who can find time in his senior year to make good use of them.

I, Kaye Williamson, do hereby will and bequeath my laugh to Mary Etta Hughes.

I, Jo DeRosa, do hereby will and bequeath my ability to bang up car fenders to "Crash" Cather whose superior driving ability has never been marred by mishaps of this nature.

I, Bill London, Do hereby will and bequeath the DeSoto to anyone with money enough to keep it running.

I, Anita Lowther, do hereby will and bequeath my nickname "Hot Rod" and my car to Mr. Walradth in the hope that he can push or pedal faster than I can.

I, Bruce Martin, do hereby will and bequeath my small feet to Pat Essenberg.

I, Temple Meade, do hereby will and bequeath my ability to back the driver's training car into a mail truck to anybody who thinks he can get by with it.

I, Joann Mote, do hereby will and bequeath my worn out bookkeeping book and note book to Kathleen Patterson in the hope she will put them to good use in her senior year.

I, Arthur Myers, do hereby will and bequeath my ability to get along with women to Jim Austin.

I, Dave Neukam, do hereby will and bequeath my beard to Don Martin.

I, Blaine Nichols, do hereby will and bequeath my dashing ways to Lloyd Easterday.

I, Jo Zimmer, do hereby will and bequeath my ability to lose anything and everything five minutes after I get it to Tony Cather, who never loses anything except tickets, and to Don Martin, who never loses anything but his head.

I, Nancy Alspach, do hereby will and bequeath my ability to get the car to Tom Ott.

I, Nancy Clark, do hereby will and bequeath all my old connections—meaning Auburn, Toledo, and Fort Wayne—to Susie Mummert.

I, Phid Bishop, do hereby will and bequeath all my nicknames to any underclassmen who wants to add to his or her collection.

I, Joyce Allen, do hereby will and bequeath my white bucks to Joyce LaVine in the hope she'll forgive me for calling her by her nickname.

I, Joan Baldwin, do hereby will and bequeath my ability to get passes to anyone who wants the work that goes with them.

I, Roberta Berkes, do hereby will and bequeath my credit card and daddy's gas pump to Keith Geren, but, Keith, don't let daddy see you near the gas pump.

I, Jeanette Sheets, do hereby will and bequeath my unfinished knitting to anyone who has another half to go with it.

I, Norma Kugler, do hereby will and bequeath my ride to school every noon to any girl who can get one.

I, Mary Fanning, do hereby will and bequeath my tremendous height to Ronnie Sutton, who can surely use it.

I, Gloria Reed, do hereby will and bequeath my ability to blush to anyone who thinks he wants it and can handle it.

Class Will

I, Donna Coffman, do hereby will and bequeath my job of getting up at 6:00 and walking my dogs to Ronnie Sutton and Bob Gecowets.

I, Donna Davis, do hereby will and bequeath my ability to snare and keep a high school guy to all the girls who have designs on Tri-Staters.

I, Janet Gecowets, do hereby will and bequeath my class ring to Jim Austin so he will have a ring to present to his steady.

I, JoAnne Carr, do hereby will and bequeath my ability to eat as much as I want of anything and not gain weight to anyone who thinks she can get away with it.

I, Phil Healy, do hereby will and bequeath my many nicknames to Skip "Harry" Klink.

I, Jim Bledsoe, do hereby will and bequeath my ability to be class president three years in succession to any person who wants to have a lot of work in high school.

I, Arthur Hockey, do hereby will and bequeath my five-pound dumbells to Susie Mummert.

I, Joan Beck, do hereby will and bequeath my ability to play basketball and to drive a car to school to Joyce LaVine.

I, Fern Van Marter, do hereby will and bequeath my ability to go with three different Jims in one year to Susie Mummert in the hope she makes the most of it.

I, Les Peeler, do hereby will and bequeath my Fremont jacket and sweater to anyone who would accept them, as I no longer have any use for them.

I, Albert Guilford, do hereby will and bequeath my curly hair to Jim Monroe.

I, Nancy Snow, do hereby will and bequeath my short hair to any girl who doesn't feel like doing up her hair.

I, Mike Crowl, do hereby will and bequeath my ability to clean balls, fold towels, and do other things that go with "managing" a team to anyone who would like the job.

I, Tom Reek, do hereby will and bequeath my dirty bucks to anyone who wants to clean them.

I, Denny Deller, do hereby will and bequeath my enormous height to "Beno" in the hope he will put it to good use.

I, Donn Griffin, do hereby will and bequeath my technical knowledge of 1934 Fords to Don Hintz.

I, Jack Sellinger, do hereby will and bequeath my nickname to whoever can endure it.

I, Carolyn Raney, do hereby will and bequeath my almost empty peroxide bottle to my sister, Doris, who is dying to use it.

I, Phil Krein, do hereby will and bequeath my ability that I acquired from Dave Handy to argue with women and gain absolutely nothing to Skip Klink.

I, Alice Fair, do hereby will and bequeath my ability to get passes out of study hall to my brother, Allen.

I, Mary Davis, do hereby will and bequeath my typing ability to anyone who wishes to finish assignments quickly and have time left to do other things.

I, Janet Jarboe, do hereby will and bequeath my ability to get a date with a certain Fremont boy to Ann Redding.

I, Greta Sewell, do hereby will and bequeath my worn out typing tablet to Willie Nelson.

We, Susie Unger and Lee Sell, do hereby will and bequeath our beat-up knitting bags, broken-down knitting needles, and worn-out argyle pattern books to Bill Eberhart and Gabby Horn.

I, Tom Pearson, do hereby will and bequeath my old "31" Pontiac to anyone who is sucker enough to pull it from the junk yard.

I, Patricia Osborne, do hereby will and bequeath my ability to dream in study hall to Donna Preston.

I, Richard Freeman, do hereby will and bequeath my blond hair to LaMarr Stroh so he won't have to use peroxide.

I, Chuck Kelly, do hereby will and bequeath a box of thumbtacks to Mr. Kuebler to make up for those I lost all year.

I, Dick Bruhn, do hereby will and bequeath my typing speed to anyone who needs it.

I, Ann Travis, do hereby will and bequeath my distressed Siamese kitten to anyone who wants it.

I, Val Erickson, do hereby will and bequeath my ability to go 3,000 miles in one summer to get from coast to coast to "Skip" Klink who tried to go that far around the mound.

I, Richard Rose, do hereby will and bequeath my ability to think of the future to "Breezy" L. Warren.

I, Bill Steffan, do hereby will and bequeath my flashy plaid shirts to anyone wishing to make a hit anywhere.

In testimony whereof, we hereunto set our hand and seal and declare this to be our Last Will and Testament, this fourth day of June, in the year of our Lord, one thousand nine hundred and fifty-two.

Signed: THE SENIOR CLASS

Per: JO DEROSA
GRETA SEWELL
ALICE FAIR
JOAN BECK
ANITA LOWTHER
MARY DAVIS

Yet To Come . . .

TIME: MAY 23, 1962 PLACE: "LOUI'S"

"Loui's," the ultra-modern high school hang-out, has been thrown open to the class of '52, who are holding a party in honor of their sponsor, Miss Reed. Jo DeRosa, most famous English teacher of her time, is acting as hostess for the evening. Assisting Jo is Janet Jarboe, who is holding a secretarial position in Washington, D. C.

Acting as head waiter is Bill London, who is still arguing against UMT. Betty Servis, who is supervisor at the Lutheran Hospital and Janie Mann, secretary to Les Peeler, famous prosecuting attorney, are the "soda jerks" for the night.....the specialty being hot fudge nut sundaes.

Among the many present is Fern Van Marter. Fern has just opened an exclusive dress shop in California with Carolyn Raney and Nancy Clark as her main attractions for modeling clothes designed by none other than Joyce Allen, who has recently changed her last name to Fradenberg.

Sitting at a front booth are Mike Crowl and Nancy Alspach discussing the economic situation. Nancy has just won fame and fortune selling her personally designed "Alsmobile," the largest car in the world. Mike is competing with Nancy with his unique car, the "Crawler," which is the smallest car ever designed.

Just coming in the door are Nancy Snow and Billie Meade, who have left their church affairs for the evening to join us. Nancy is president of all Pilgrim Fellowship organizations in this area. Billie is assisting her.

Take a look at the booth behind the juke box! Sitting there sipping cokes are Jack Sellinger, top player for the Pistons, and Tom Reek, who was just voted most valuable manager of the year. Another athlete in the group is the star player of the Red Heads, Gloria Reed. Just joining them is Dave Neukam, stellar pitcher for the New York Giants.

Notice the advertising on Loui's walls. It was done by Joan Baldwin, famous commercial artist. She was assisted in this work by JoAnne Carr, who has also won fame in the field of art.

At the pin ball machine is Bill Steffan, famous senator from Indiana, who has just exposed a gambling racket. Looking on at the game is Diana Beatty, who is now a grade teacher in the Angola school.

Two other guests for the evening are Phyllis Bishop and Janet Gecowets. Phyllis is still stacking baby food at the Kroger Store and Janet is the new manager of the A & P Store.

A few of the fellows of our class are making careers in the Armed Services. Chuck Kelly is in charge of the meat packing detail for the U. S. Marines. Richard Rose and Don Griffin are members of the U. S. Army. They are sergeants.

Here comes our president, Jim Bledsoe. Jim has become sole owner of Bledsoe's Ballroom, the largest dance pavillion in the Middle West. Joanne Zimmer has just made her debut at Bledsoe's along with Phil Krein and his orchestra, singing the "Krein Blues" composed by Phil himself. Mary Davis is also a member of Phil's orchestra, playing the piano.

Just arriving is Denny Deller, famous plumber who has just invented his new "Deller System," which consists of fewer pipes and requires less work.

Sitting at the counter is Mary Lou Fanning, who has written the latest edition and most frequently used psychology book. This book can be purchased at Norma Kugler's modern newsstand. Also sitting at the counter are Bruce Martin, who has just started practicing dentistry in Angola, and Roberta Berkes, his private secretary and nurse.

Discussing the horse situation of the country are Greta Sewell and Ann Travis. They have recently pooled their resources and formed the T. S. (Travis and Sewell) Palomino Horse Ranch in Arizona.

Arriving a little late are Lee Sell and Susie Unger, who are now publishing the "Seventeen" magazine.

Albert Guilford and Arthur Myers are making plans for a completely new and modern green house in Angola. They are specializing in Albert's latest hybrid rose.

Phil Healy has closed his snack bar tonight in order to be present. Competing with Phil is Blaine Nichols, manager of Walgreen's soda bar, with Donna Coffman as assistant manager.

Those members who are unable to be with us tonight are Dick Bruhn, Joan Beck, Richard Hefty, Arthur Hockey, Anita Lowther, and Joann Mote because of a tour they are conducting around the world in a space ship designed by Arthur. The pilot of this venture is "Bruno" and co-pilot Richard Hefty. Jeanette Sheets and Alice Fair had planned to go on this trip, but due to business affairs in their newly constructed hotel were unable to make it.

After the party, the group plans to go to the world premier, "Bringing Up Parents," a story written by Kaye Williamson and directed by the famous team, Davis and Pearson, the top directors for M. G. M. In the starring role is Valrie "Cornelia" Erickson. At intermission Pat Osborne, world famous skating star, will appear in person.

Our activities in this prophecy may be far from our true future positions; but as our class motto goes—"If it can be done, we can do it."

—CAROLYN RANEY
BETTY SERVIS

From Freshmen to Seniors

In the fall of 1948 the present senior class started their journey through high school. We were noted for a great many things. We were the largest class in high school; we had an excess amount of pep and enthusiasm; we had an excellent basketball team. We chose as a class motto "If It Can Be Done, We Can Do It." Our team played in the final game of the class tourney but lost. Miss June Krutza was the class sponsor.

During our sophomore year we sponsored the first sock dance in the gym after the varsity basketball game. It proved a great success. Again we went to the finals in the class tourney but lost to the seniors. We properly initiated the incoming freshmen, the class of '53. Miss Reed became our class sponsor.

Our junior class play, "Men Are Like Street Cars," was a big success. The class was awarded a plaque for excelling all previous records in magazine subscription sales. This year we won the class tourney. The theme of our junior-senior banquet was "Moonlight and Roses."

Our senior class play, "Our Hearts Were Young and Gay," had the biggest turnout in years. The second night the house was filled and chairs were placed in the aisles. This year we played in the finals of the class tourney but lost to the juniors. The class trip, class day, baccalaureate and commencement were the all-important activities.

We can look back on our years in A. H. S. and say we worked, we played, we accomplished many things and we certainly gained valuable training for the years ahead.

—DICK BRUHN
PATTY OSBORNE

FIRST ROW: Bill London, Donna Davis, Albert Guilford, Mary Davis, Richard Rose, Jim Bledsoe.

SECOND ROW: JoAnne Carr, Anita Lowther, Gloria Reed, Elizabeth Cather, Joann Mote, Bill Selman.

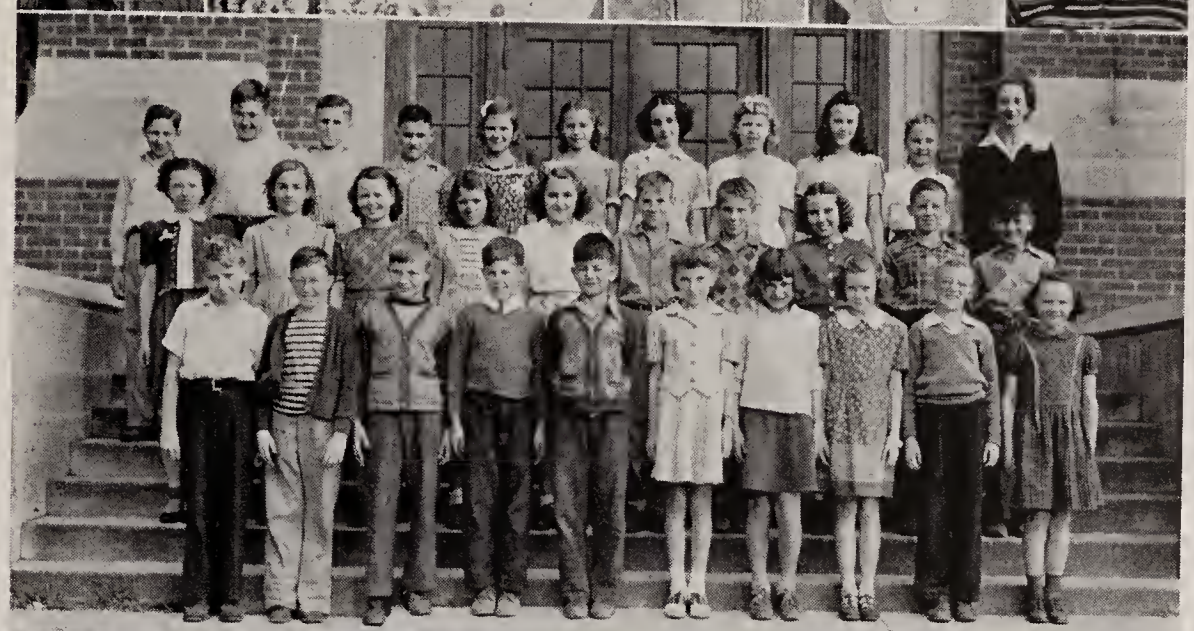

Seniors in Miss Hepbner's Sixth Grade.

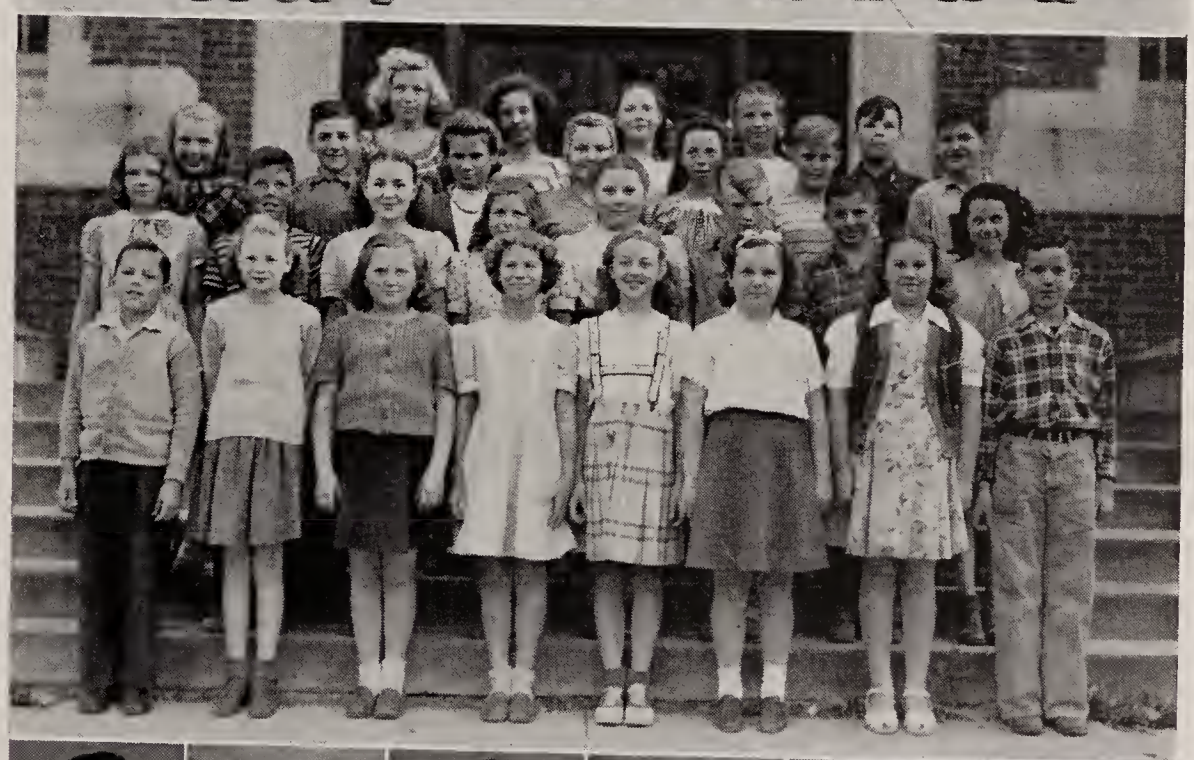

Seniors in Mrs. DeWitt's Sixth Grade.

THIRD ROW: Phil Healy, Pat Osborne, Blaine Nichols, Shirley Sutton, Joyce Allen, Denny Deller.

FOURTH ROW: Nancy Alspach, Mary Fanning, Susie Unger, Valrie Erickson, Diana Beatty, Betty Servis.

FIFTH ROW: Carolyn Raney, Joan Sams, Kaye Williamson, Jack Sellinger, Nancy Clark, Donn Griffin.

A Senior's Farewell

Within the halls of A. H. S.
Ring memories fond and true,
A sophomore's smile, a freshman's giggle,
A senior's fond adieu.

The knowing glances in study hall,
The cherished smile of a friend
Whose memory will remain in our hearts
Wherever our paths may wend!

The dances after ball games
With friends that never grow old!
Many more untold memories
Which deep in our hearts we hold!

The thrill of a basketball game!
The whish of a wispy gown!
Class picnics, early breakfasts,
And twinkling lights on the mound!

Practice for the spring concert!
The excitement over the play!
Rehearsal, rehearsal, and final performance
Of "Our Hearts Were Young and Gay!"

The huge Christmas tree in the hall,
The fragrance of a new spring drawing near,
The many parties on Friday nights,
And once in a while, a tear!

These are a few of the treasures we take
As we leave for realms unknown.
We'll never forget you, A. H. S.
Even after life's flowers are blown!

—*Josephine DeRosa*

53 54 Underclassmen 55

Juniors

President ..... Bill Eberhart
Vice-President .... Jim Crouch
Secretary ..... Sylvia Jackson
Treasurer ..... Tom Cline
Sergeant-at-Arms ..... Wendell Horn

Colors ..... Green and White

Flower ..... White Rose

Motto ..... "Nothing Succeeds Like Success"

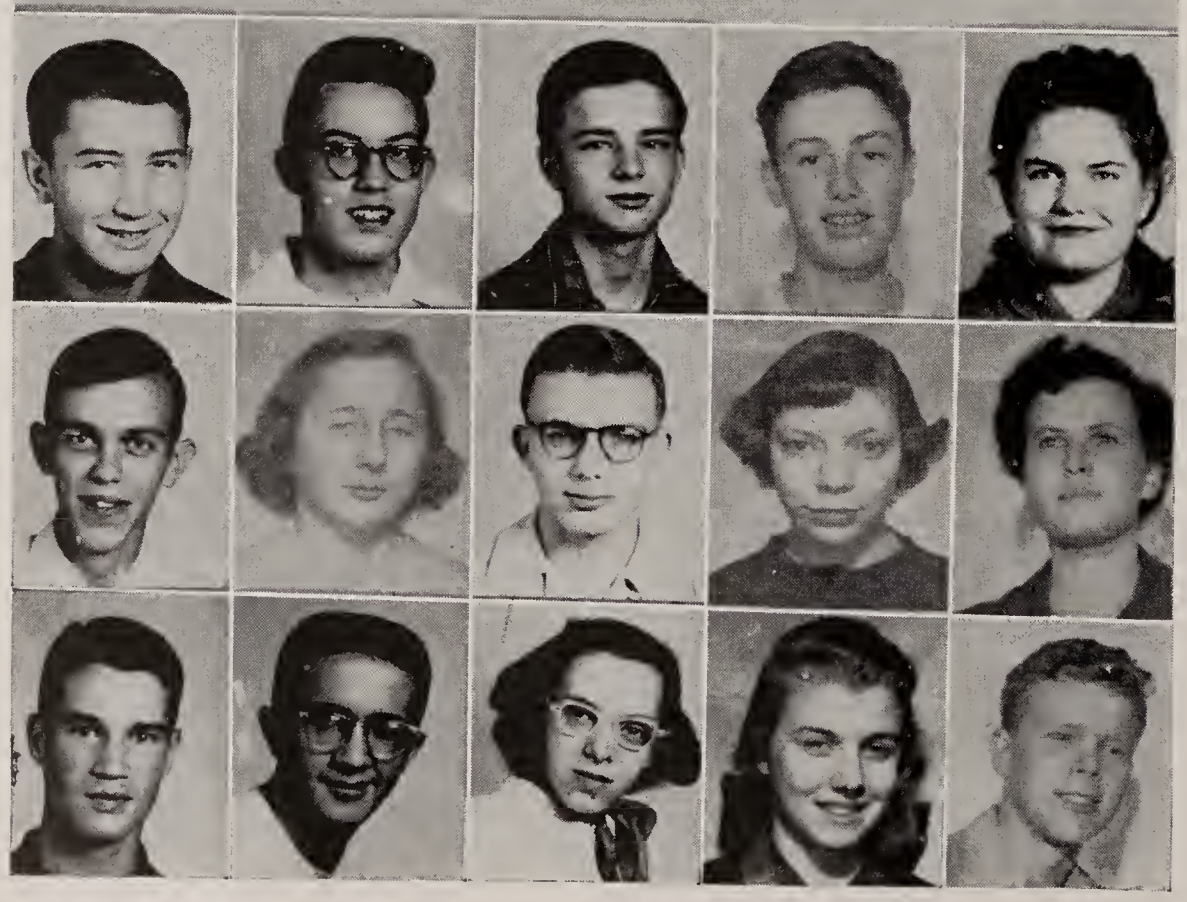

FIRST ROW

Marvin Aldrich — "Castile Rock"
Herbert Amstutz — "Saxophone Johnny"
Jim Austin — "Frankie and Johnnie"
Paul Brown—"Slow and Sure"
Ruth Bryan—"Smiles"

SECOND ROW

Tony Cather—"Just One More Chance"
Frances Cimbal—"Always"
George Cimbal—"Silence Is Golden"
Barbara Bodie — "Oodles of Noodles"
Joyce Clark—"Blue Skies"

THIRD ROW

Tom Cline—"Say It Isn't So"
James Crouch—"One O'clock Jump"
Sandra Day—"Sweet Leilani"
Shirley Dixon—"How Many Times"
Bill Eberhart — "Easy To Love"

FIRST ROW

Bill Foutz—"That Sly Old Gentleman"
Keith Geren — "Can't Help Lovin' That Man"
Don Hintz—"I Don't Know Why"
Sylvia Jackson — "Summertime"
Linda Kepner—"Ivy"

SECOND ROW

Larry Klink — "Honest and Truly"
Gordon Kope—"Good Humor Man"
Larry Kunkel—"Once"
Steve Maloy—"Somebody Stole My Gal"
Don Martin—"Me and the Moon"

THIRD ROW

James Monroe—"A Tall Cowboy"
Patty Myers — "Sunshine Cake"
Tom Ott—"Could Be"
Danny Patterson—"I'll Never Be the Same"
Kathleen Patterson — "Sweet and Lovely"

FOURTH ROW

Jim Rodebaugh—"Sailing"
Shirley Ruth—"Here Comes the Springtime and There Goes My Heart"
Betty Saffel—"Surprising"
Stanley Smith—"Stars in the Sky"
LaMarr Stroh—"My Task"

FIFTH ROW

Phyllis Wheaton—"A Pretty Girl Is Like A Melody"
Joan Wilkinson — "Who's Nicer?"
Janeth LaDow—"Deep Purple"
Norma Hutchins—"Dancing in the Dark"
Harold Van — "Wrap Your Troubles in Dreams"

SIXTH ROW

Dean Yates—"I'm an Old Cow Hand"
Bette Lucas—"That Old Black Magic"
Ralph Dietrick—"Hey Diddle Diddle"
Garna Lee Golden—"It Is No Secret"
Wendell Horn — "Irresistible You"

SEVENTH ROW

Marilynn Van Wagner—"It All Begins and Ends With You"
Mattie Wisner — "Moonlight Sonata"
Larry Harman—"Thinking of You"
Susie Mummert—"It's All Over But the Memories"
Peg Williamson — "Pretty Eyed Baby"

EIGHTH ROW

Lloyd Easterday—"I'm Sitting on Top of the World"
Sharon Lampman — "Longing for You"
Mr. Feldmann—"Mule Driver"

NOT PICTURED

Margaret McIntosh—"I've Got a Pocketful of Dreams"
John Morris—"Good morning, Mr. Sun."

Sophomores

President .....Rosalie Harman
Vice-President ..Gerald Ritter
Secretary .....Sherry Murphy
Treasurer .....Sandra Deller
Sergeant-at-Arms .....
Dorothy Robbins

Class Colors .....
Green and White

Flower .....White Carnation

Class Motto—"In Ourselves
Our Future Lies"

FIRST ROW

Gerald Ritter—"Life's Too Short"
Sherry Murphy—"Huggin' and a Chalkin'"
Jim Siegel—"Man About Town"
Barbara Nelson—"Mighty Like a Rose"
Robert Gecowets—"Leanin' on the Ole Top Rail"

SECOND ROW

Barbara Young—"Give Me My Boots And Saddle"
Rosalie Harman—"Dancing Feet"
Leonard Warren—"Patience and Fortitude"
Barbara Reed—"Texas Gal"
Margaret Weiss—"You Can't Be True, Dear"

THIRD ROW

Bernie Smith—"Man of the North Woods"
Shirley Eyster—"Off We Go into the Wild Blue Yonder"
Jim Chase—"Cornbelt Symphony"
Ann Redding—"Undecided"
John Book—"Ragtime Cowboy Joe"

FOURTH ROW

Alyse Deming—"Love Somebody"
Mary Ann Fast—"Swing Angel"
John Randolph—"Bewitched"
Nancy Orewiler—"Sweetheart of Sigma Chi"
Donna Barlette—"Toot, Toot Tootsie"

FIRST ROW

Mike Clausen—"When My Baby Smiles at Me"
Ronald Sutton—"Happy Go Lucky"
Dorothy Robbins — "Wedding Somba"
Anita Willis—"Ain't Misbehaving"
Lynn Fisher—"Man With A Horn"

SECOND ROW

Arlene Grubb—"I'll See You in My Dreams"
Don Hayward—"Take Me Out to the Ball Game"
Joyce LaVine—"You Tell Me Your Dreams and I'll Tell You Mine"
Hal Moore—"Nature Boy"
Dick Van Wagner—"Down Yonder"

THRD ROW

Rita Sellinger—"Time Will Tell"
Georgianna Jensen—"Hucklebuck"
Barbara Nelson — "Mighty Like A Rose"
David Field—"Life Gets Tedious"
Suzanne Weiss—"Give Me a Kiss to Build a Dream On"

FOURTH ROW

Jeannine Griffiths — "I Can Dream, Can't I"
Don Bryan—"Cowboy From Brooklyn"
Maxine Spangle—"Lady Be Good"
James McFadyen—"Doin' What Comes Naturally"
June Yates—"Can't Help Lovin' That Man"

FIFTH ROW

David Laird — "Trumpeter's Lullaby"
Carol Hollabaugh — "Because of You"
Bud Jackson — "I'll Be Around"
Mary Stonecipher—"My Little Girl"
Jean Begin—"Begin the Beguine"

SIXTH ROW

Patricia Essenberg — "Everybody's Darling"
Glenn Fordyce—"Wild, Wild Women"
Jane Jack—"My Silent Love"
Robert Beghtel—"California, Here I Come"
Patricia Druckamiller—"Slow Poke"

SEVENTH ROW

Larry Lamborne—"So Long"
Judy Elliott—"You Leave Me Breathless"
Laura Smith—"On the Sunny Side of the Street"
Felix Weldon—"It's My Lazy Day"
Sandra Deller—"Who Stole Your Heart Away"

EIGHTH ROW

Willie Nelson—"Don't Fence Me In"
Sharon Clark — "Ain't She Pretty"
Mr. Walradth—"For He's a Jolly Good Fellow"

NOT PICTURED

Janet Baker—"Dancing in the Dark"
Beverly King—"Meandering"
Robert Worthington — "You Can't Keep A Good Man Down"

Freshmen

President .....Lorin Krueger
Vice-President ....Linda Miller
Secretary .....Donna Preston
Treasurer .....Phyllis Horn
Sergeant-at-Arms, Allen Fair

Class Colors—Red and White

Flower .....Red Carnation

Motto—"We'll Find A Way Or Make One"

FIRST ROW

Phyllis Jarrard—Penny
Tom Randolph—Steve Canyon
Phyllis Crain—Betty
Richard Maxton—Prince Valiant
Linda Miller—Heddy

SECOND ROW

Barbara Van Marter—Dixie Dugan
Jim Babcock—Steve Roper
Donna Book—Blondie
Jack Binkley—Tarzan
Carolyn Goudy—Ella Cinders

THIRD ROW

Ken Short—Reggie
Charlene McNett—Daisy Mae
Ronnie Meek—Archie
Shirley Henley—Jill
Clyde Lonsbury—Dagwood

FOURTH ROW

Joyce Rinehart—Brenda Breeze
Ronnie Van Dyne—Bruce Gentry
Kay Smally—Judy Foster
Jim Swift—Little Louie
Norma Hollinger—Lucille Sweeny

SIXTH ROW

Jerry Richmond—Rex Morgan
Phyllis Horn—Tess Truehart
Vivian Sheets—Susie
Robert Kelly—Rusty
Linda West—Candy

FIRST ROW

Junior Bartlow—Rip Kirby
Carlita Porter—Veronica
Bob Drudge—Mark Trail
Judy Healy—Corliss Archer
Betty Ritter—Mary

SECOND ROW

Charles Rose—Sluggo
Pat Scott—Tillie
John Adams—Joe Jinks
Elaine Noragon—Nancy
William Harter—Just Plain Bill

THIRD ROW

Doris Raney—Sparkle Plenty
Joe Drudge—Joe Palooka
Janice Ruth—Brenda Starr
Allen Fair—Flash Gordon
Donna Crum—Fritzi Ritz

FOURTH ROW

Bob Keller—Tiny Tim
Margo Brannan—Scarlet O'Neil
Dick Miller—The Green Hornet
Mary Hughes—Stella Dollar
Lorin Krueger—Dick Tracy

FIFTH ROW

Norma Evers—Cindy
Walter Julian—Kevin the Bold
Bernice Burnett—Little Orphan Annie
Janet Umbaugh—Kathy
Dick Seeman—Lone Ranger

SIXTH ROW

Beverly Sams—Ginger
Bob Porter—Lil Abner
Mabel Patterson—Patsy
Fred Musser—Jimmy
Donna Preston—Dottie Dripple

SEVENTH ROW

Charles Southern—Henry
Marliyn Huff—Jane Arden
Ken Dowell—Ooogie
Jerry Essenberg—Buzzy
Nancy Wyatt—Miss Brooks

EIGHTH ROW

Robert Schlup—Sky King
Sharon Hughes—Little Iodine
Mr. Druckamiller—Mandrake, the Magician

NOT PICTURED

Robert Collins, Corky

Eighth Grade

TOP ROW: Donna Strite, Carl Unger, Leora Keller, Eddie Klink, Norma Patterson, Lee Schaeffer, Laura Richardson.

SECOND ROW: Dale Rose, Nancy Hollinger, Dana Barlett, Donna Crone, David Ralston, Marlene Aldrich, Edith Elkins.

THIRD ROW: Lloyd McEntarfer, Jane Myers, Gary Groshon, Dennis Munger, Roseann Thomasello, Nancy Preston, Don Wise.

FOURTH ROW: Katy MacFadyen, Donna Crone, Dick Adams, Lois Lonsbury, Mary Nelson, Yolene Rinehart, Mr. Rathburn.

FIFTH ROW: Ned Cook, Nancy Stevens, Suzanne Caris, Gail Brauchla, Karen Myer, Bob Andrew, Nancy Gleason.

SIXTH ROW: Ronald Steenerson, Jane Brokaw, Tim Culver, Nancy German, Kay Creel, Ned Fifer, Carol Strickler.

SEVENTH ROW: John Maloy, Shirley Collins, Shirley Miller, Roberta Brokaw, John Weiss, Joan Ulmer, Mary Hamma.

EIGHTH ROW: Dick Gecowets, Nancy Bezik, Cynthia Willis, Mr. Van Matre, Sharron Coffman, Ronnie MacGregor, Doreatha Carpenter.

NINTH ROW: Leah Barto, Peter Dick, Annette Voorhees, Beverly Musser, Rex Barton, Phyllis Wyatt, Antonia Thomasello.

TENTH ROW: Ronnie Kope, Mary Barlett, Sharon Hefty, Marilyn Koch, Harold Smith, Kay Fry, Sandra Leatherman, Roger Wheaton.

ELEVENTH ROW: Carol Wilsey, Sally Snow, Kenton Nichols, Betty Weiss, Katherine Richardson, Gene Maxton, Shirley Cotner, Renata Beghtel, Mr. Tausig.

NOT PICTURED: Don Waite, David Mendenhall, Wava Cox, Fred Philipp.

Seventh Grade

TOP ROW: Michael Erickson, Lewis Williams, Marcia Short, Junior German, James Albright, Janice Laird, Louis Chiricotti.

SECOND ROW: Michael Kirk, Margaret Field, David Ewers, Robert Lober, Lucinda Newnam, Leroy Reed, Donald Church.

THIRD ROW: Marjorie McEntarfer, Jerry Cronin, Gary Forbes, Vanda Musser, Louis Chiricotti, Barbara Rondot, Richard Servis.

FOURTH ROW: Maurice Barlett, James Young, Deanna Deller, Douglas Sharrow, Nancy Wood, Allen Kunkel, Judy Braman.

FIFTH ROW: Alwyn Wyckoff, Carol Collins, Billy Stonecipher, Marilyn Dietrick, Louis Chiricotti, James Wyatt, Sharon McLeland.

SIXTH ROW: Paul De Rosa, James Maxwell, Mr. Ryan, Stephen Dygert, Jeanette Keller, Donald Andrew, Billy Johnson.

SEVENTH ROW: Margaret Williamson, Mildred Barto, LaMar Brown, Joe Johnson, Nancy Goldfuss, Tony Hullinger, James Walcutt.

EIGHTH ROW: Ken Williamson, Dianne Blanchard, Tony Romero, Darlene Wallace, Sue Ann Miner, Ronnie Wuest, Jeannette Crain.

NINTH ROW: John Williamson, Franklin Handy, Jon Holtzman, Margaret Williamson, Robert Lowther, Bill Sheets, Phillip Rorick.

TENTH ROW: Judy Fair, Tom Priest, Ruth Jones, Larry Eyster, Judy Brown, Eugene Weicht, Dean Harter.

ELEVENTH ROW: Philip Wilson, Larry Stevenson, Alice Williams, James Hildebrand, Burdena Nichols, John Shaw, Miss Frank.

NOT PICTURED: Matt Ratekin, Amber Curry, Willard Smith.

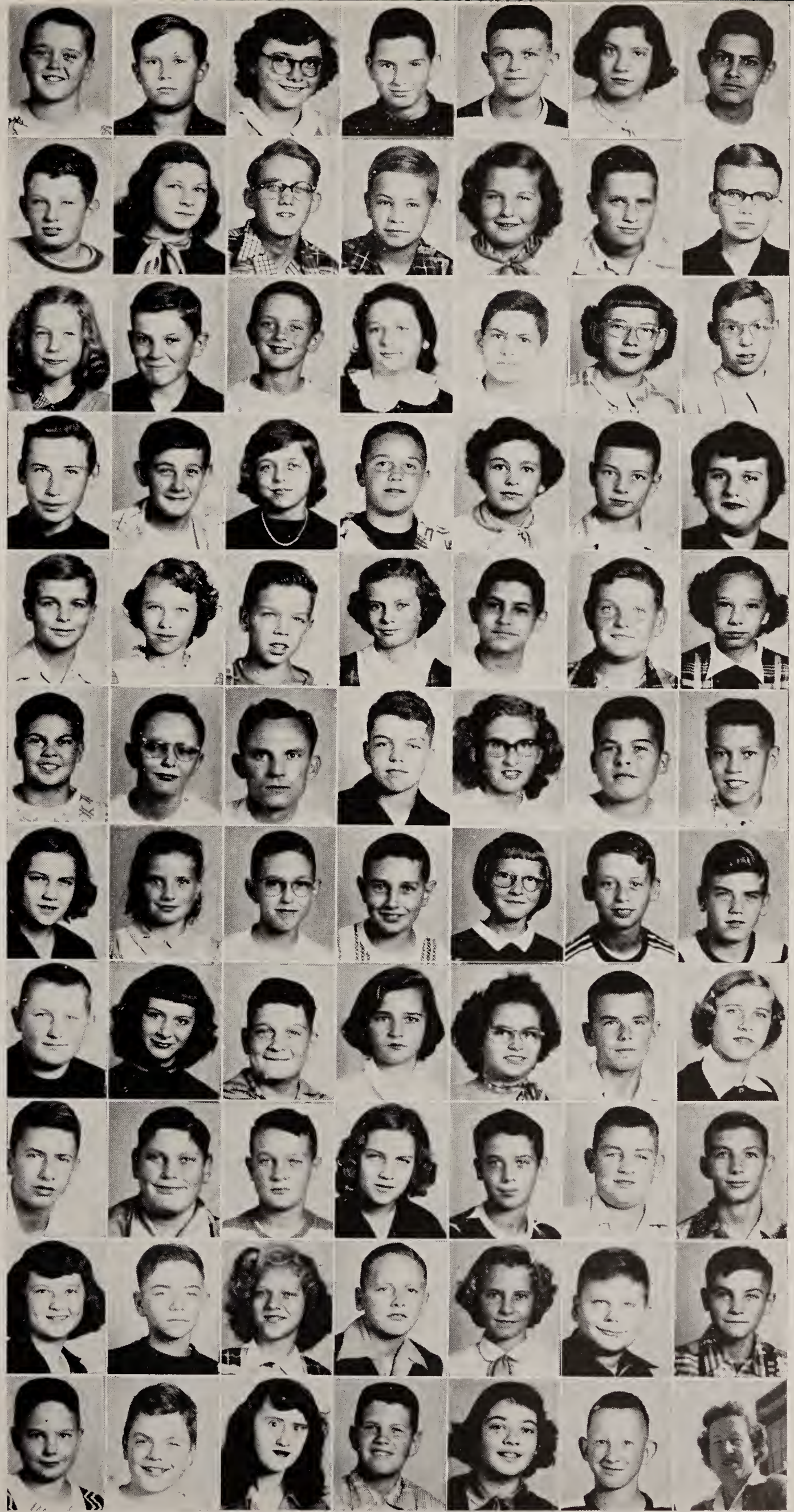

Top row—That will be twenty cents; Careful, Tom, you'll fall; What have we here?; Seniors in the wind; Two gals and a convertible.

Second row: Hello, Mr. Kelly; Whose arm is that, Mary?; Playing Indians; Happy seniors; May I have a bite?; Three pretty gals before the banquet.

Third row: Are you gonna buy some popcorn?; Sue and Nancy admiring Fern's new coat; Silly seniors; Say cheese, Betty; Basketball Jack.

Fourth row—Theresa—our French maid and Janet; Mr. and Mrs. Skinner, alias Lee and Jim; Mother and daughter Skinner; May I cut in?; Are you singing "Blue Skies," Zim?; Pretty kitten, Phid.

Fifth row—The morning after; Well, Hi; You're sure about that now.

Activities

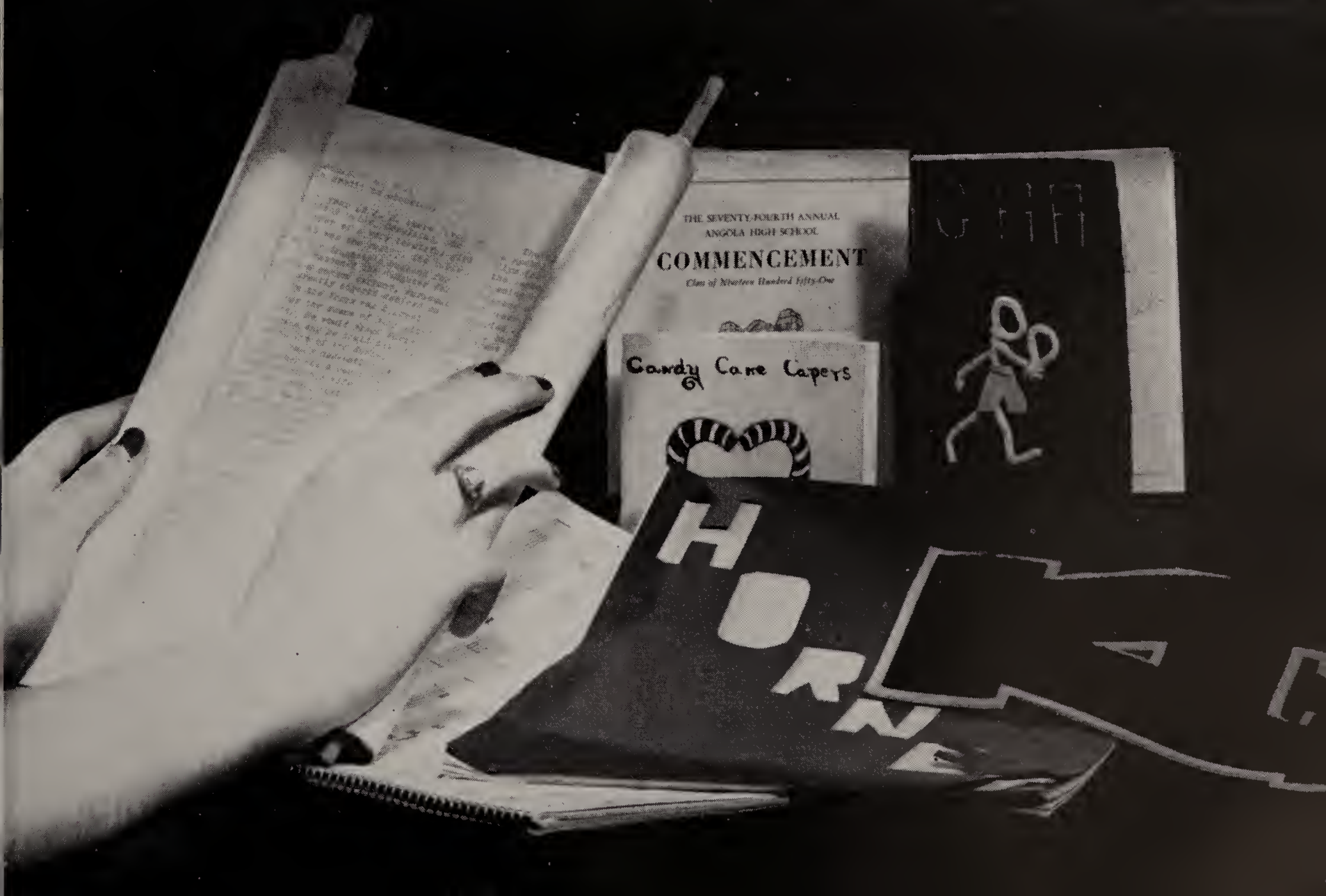
THE SEVENTY-FOURTH ANNUAL
ANGOLA HIGH SCHOOL
COMMENCEMENT
Class of Nineteen Hundred Fifty-One
Candy Cane Capers

Key Staff

Editor
Mary Lee Sell

Associate Editors
Diana Beatty
Joyce Allen
Fern Van Marter
Nancy Snow
Joanne Zimmer

Business Staff
Roberta Berkes
Nancy Alspach
Suzanne Unger
Jim Bledsoe
Albert Guilford
Phil Healy
Arthur Hockey
Charles Kelly
Philip Krein
Bill London
Tom Pearson
Bruce Martin
Tom Reek

Dramatics
Valrie Erickson
Josephine DeRosa

Circulation Staff
Bill Steffan
Denny Deller
Donn Griffin
Richard Hefty
Blaine Nichols

Sports Staff
David Neukam
Jim Bledsoe
Jack Sellinger

Organizations
Ann Travis
Jeanette Sheets

Class History
Richard Bruhn
Patricia Osborne
Richard Rose

Class Prophecy
Carolyn Raney
Betty Servis

Class Will
Josephine DeRosa
Joan Beck
Mary Davis
Alice Fair
Anita Lowther
Greta Sewell

Features
Phyllis Bishop
Donna Coffman
Norma Kugler
Les Peeler

Alumni
Tom Pearson
Joann Mote

Art Staff
Joan Baldwin
JoAnne Carr
Donna Davis
Mary Fanning
Janet Gecowets

Snapshots
Nancy Clark
Mike Crowl
Janet Jarboe
Janie Mann
Temple Meade
Gloria Reed
Kaye Williamson

Music
Arthur Hockey
Diana Beatty
Valrie Erickson
Arthur Myers

Adviser
Miss Shultz

Hornet Staff

In 1918 a splendid recorder of history came into existence. This recorder took the shape of a small magazine and was called the "Key." It was published for eleven years in this form. It contained general high school news, gossip, editorials, and feature stories.

The "Key" next became a newspaper containing four pages of four columns each. The next year it was expanded to five columns.

In 1934 the "Key" was renamed "Spectator" by a group of aspiring journalists, who were steeped in English literature. It underwent another change; this time it took the shape of a booklet of about twenty-five pages and was printed by a mimeograph process in the school office.

The next year's class decided that a different name was needed. A contest was held and it was won by Mr. Druckamiller, then athletic coach of A. H. S. The name selected was the "Hornet." The paper has retained that name to this day.

The present day "Hornet" contains about forty pages of news stories, editorials, feature stories, gossip, exchange items and other interesting materials. It is published monthly by the journalism class. It is printed by the mimeograph process and the covers are either mimeographed or printed by the Steuben Printing Company. Much student art work appears in each issue.

In 1949 the "Hornet" staff was admitted to membership in the Quill and Scroll, the International Honorary Society for High School Journalists. The members of the staff also belong to the National Scholastic Press Association.

The members of the 1951-52 staff were: Editor-in-chief, Phil Krein; associate editor, Phyllis Bishop; athletics, Mike Crowl; exchanges, Robert Berkes; art editors, Joan Baldwin, Joanne Zimmer; feature writers, Donna Davis, Joyce Allen, Josephine DeRosa, Valrie Erickson, Janet Gecowets, Fern Van Marter, Chuck Kelly; news writers, Tom Pearson, Albert Guilford, Betty Servis, Greta Sewell, Patty Osborne, Les Peeler; business manager, Jim Bledsoe. Miss Shultz is the faculty adviser.

Hi-Y

The Angola Hi-Y Club, organized in 1922 by former superintendent, John L. Estrich, was the first in the state of Indiana. The club has been a member of both the state and the national organizations for two years.

The purpose of the club is "To create, maintain and extend throughout the school and community a higher standard of Christian character." Toward this end the club participated in the following programs during the year: Sending representatives to district Hi-Y Conventions, sponsoring school dances and skating parties and holding a joint father-mother, son-daughter banquet with the Y-Teens. The club sponsored a movie, "One God," as an auditorium program during the Lenten season.

The club met every other Monday evening at 7 o'clock. The meeting was called to order by the president and the Lord's Prayer was given in unison. The programs were films, outside speakers and discussions of general interest to the members.

The officers were: Vice-president and acting president, Jim Rodebaugh; secretary-treasurer, Bruce Martin; chaplain, Arthur Hockey; and sergeant-at-arms, Tom Ott.

The sponsor was Mr. Kuebler.

Y-Teens

The Y-Teen Club, formerly called the Girl Reserves, was organized in 1927 under the direction of Miss Kathryn Dewees. The Angola chapter is a member of the state and national organizations and is a branch of the Y. W. C. A. The aspirations of the club are well summed up in the statement, "To find and give the best is our purpose true, earnest, honest; and our slogan—to face life squarely too."

The activities of the club have been many this year. Two sock dances were held during the year. During the month of October, several of the girls attended the district conference at Salem Center, and all of them participated in a world fellowship movement, in which they sent candy bars to Scotland for the Christmas season. On November 10 four advisers, the Misses Reed, Frank, and Shultz, and Mrs. Baker attended a state advisers' conference in Fort Wayne. On December 15 the Y-Teens held their annual Christmas Prom, "Crystal Capers," in conjunction with the Hi-Y. An "Arthur Godfish" talent show was given as a very interesting auditorium program on January 25. On February 9, six girls represented the club at the Northern Indiana Conference at South Bend. Two important features of the year were the "come-as-you-are" breakfast and the annual Pa-Ma-Me banquet.

The club met every other Monday immediately after school. Featured on the programs were outside speakers, skits, music, and a style show. Devotions were led by a member of the group. The meetings were closed by group singing and the repeating of the Y-Teen slogan.

The officers for the year were: President, Jo DeRosa; vice president and membership chairman, Jeanette Sheets; secretary, Fern Van Marter; treasurer, Kaye Williamson; program chairman, Diana Beatty; social chairman, Roberta Berkes; service chairman, Donna Davis; finance chairman, Valrie Erickson; song leader, Betty Servis; pianist, Susie Unger; chaplain, Carolyn Raney.

The advisers were: Mrs. Baker, Mrs. Beck, Mrs. Boomershine, Miss Frank, Mrs. Jackson, Miss Myers, Miss Paul, Mrs. Redding, Miss Reed, Miss Shultz, and Mrs. Stevens.

Hi-Y

TOP ROW—Jim Crouch, Bill Eberhart, Bud Jackson, Dick Bruhn, Bill Selman, Jim Bledsoe.
SECOND ROW—Dean Yates, Keith Geren, Bill Foutz, Larry Harman, Phil Healy, Wendell Horn, Larry Kunkel, Phil Krein, Herbert Amstutz, Arthur Hockey, Dave Neukam, Mr. Kuebler.
FRONT ROW—Don Hintz, Don Hayward, David Laird, Steve Maloy, Jim Rodebaugh, Jim Austin, Danny Patterson, Denny Deller, Mike Crowl, Larry Klink, Tom Ott, Tom Reek, Bruce Martin, Tom Cline.

Y-Teens

TOP ROW—Greta Sewell, Janet Gecowets, Gloria Reed, Anita Lowther, Kathleen Patterson, Shirley Ruth, Sylvia Jackson, Mattie Wisner, Sherry Murphy, Joyce LaVine, Sandra Deller, Rita Sellinger, Janet Jarboe, Carolyn Raney, Miss Myers, Miss Reed, Miss Frank.
SECOND ROW—Donna Davis, Temple Meade, Phyllis Wheaton, Barbara Bodie, Josephine DeRosa, Alyse Deming, Barbara Young, Barbara Reed, Janet Baker, Janeth LaDow, Suzanne Weiss, Shirley Dixon, Joyce Clark, Sharon Lampman, Kaye Williamson, Bobbie Berkes, Nancy Snow, Fern Van Marter, Georgianna Jensen, Pat Essenberg, Ann Redding.
THIRD ROW—Betty Servis, Diana Beatty, Nancy Alspach, Mary Lee Sell, Susie Unger, Barbara Nelson, Jeannine Griffith, Judy Elliott, Margaret Weiss, Sharon Clark, Mary Ann Fast, Jane Jack, Jean Begin, Nancy Orewiler, Phyllis Bishop, Pat Osborne, Peggy Williamson, Bette Lucas, Susie Mummert, Linda Kepner, Jeanette Sheets, Miss Shultz.
FRONT ROW—Donna Coffman, Mary Lou Fanning, Frances Cimbal, Anita Willis, Nancy Clark, Joanne Zimmer, Joan Baldwin, Valrie Erickson, Janie Mann, Patricia Druckamiller, Rosalie Harman, Joyce Allen, Maxine Spangle, June Yates, Joan Wilkinson, Carol Hollabaugh, Marilynn Van Wagner, Garna Golden, Joan Mote.

National Honor Society

TOP ROW—Jeanette Sheets, Betty Servis, Josephine DeRosa, Diana Beatty.
FRONT ROW—Roberta Berkes, Fern Van Marter, Jim Bledsoe, Mary Lee Sell, Valrie Erickson.

A great distinction given to seniors of Angola High School is to be chosen for membership in the National Honor Society.

The members are chosen from the upper third of the class ranked according to scholastic records, and are selected by the faculty on the basis of scholarship, service, citizenship, leadership, and character. Fifteen percent of the class are eligible.

Those given the honor this year were Diana Beatty, Roberta Berkes, Jim Bledsoe Josephine DeRosa, Valrie Erickson, Mary Lee Sell, Betty Servis, Jeanette Sheets, and Fern Van Marter.

The officers of this year's organization are: President, Jim Bledsoe; vice-president, Mary Lee Sell; secretary, Fern Van Marter; and treasurer, Mr. McCutchan.

The local chapter of the National Honor Society was established in 1935, and the total membership is now 225.

Each member contributes one dollar a year for the first five years of his membership to a scholarship fund. This fund is maintained for the purpose of lending to a high school graduate wishing to attend college.

Student Council

The Student Council was organized in 1932 to promote cooperation between students and faculty, provide opportunities for student self-direction, foster all worthy school activities, and create and maintain standards of good citizenship.

The Student Council consists of four members, two boys and two girls, from each high school class and one from each of the seventh and eighth grade rooms.

The Student Council sponsored and participated in several activities this year such as: Sponsoring a dance in the gym, helping the Band Mothers with the Hallowe'en Carnival, selling basketball season tickets, sponsoring the selection of cheerleaders, getting valuable ideas for making pep sessions more interesting, taking up the March of Dimes collection in gym, just working on school problems in general, and sponsoring the annual May Dance.

The members of the Council were: Seniors—Greta Sewell, Fern Van Marter, Tom Pearson, Phil Krein; juniors—Peg Williamson, Shirley Dixon, Steve Maloy, Tom Ott; sophomores—Pat Druckamiller, Carol Hollabaugh, Hal Moore, Leonard Warren; freshmen—Linda Miller, Donna Preston, Allen Fair, Lorin Krueger; eighth grade—Betty Weiss, Eddie Klink, John Maloy; seventh grade—Jeannette Crain and Richard Servis.

Meetings were held twice a month.

The officers for 1951-52 were: President, Phil Krein; vice-president, Steve Maloy; secretary-treasurer, Greta Sewell; and reporter, Shirley Dixon.

Miss Nancy Paul was the sponsor of the group for the current year.

TOP ROW—Miss Paul, Tom Pearson, Phil Krein, Leonard Warren, Steve Maloy, Allen Fair, Lorin Krueger.

SECOND ROW—John Maloy, Eddie Klink, Jeannette Crain, Pat Druckamiller, Carol Hollabaugh, Richard Servis, Hal Moore.

FRONT ROW—Greta Sewell, Peg Williamson, Shirley Dixon, Betty Weiss, Linda Miller, Donna Preston.

Student Librarians

Film Projector Operators

Lunch Room Staff And First Grade

Driver's Training Classes

Safety Patrol

TOP ROW: Kenton Nichols, Richard Maxton, Allen Fair, Tom Randolph, Mr. Kepler.
SECOND ROW: Patty Myers, Anita Lowther, Kenneth Dowell, lieutenant; William Harter, Ronnie MacGregor.
THIRD ROW: Jerry Essenberg, Ronnie Meek, captain; Clyde Lonsbury, Dale Rose, Rex Barton, lieutenant; Larry Stevenson.
FRONT ROW: David Ewers, Dennis Munger, Lloyd McEntarfer, Dana Barlett, Dick Adams, Carl Unger, Roger Wheaton, Gene Maxton.
NOT IN PICTURE: Willard Smith, Joyce Rinehart, Elaine Noragon, Ronnie Kope, Peter Dick.

The School Safety Patrol had 23 members with Ronnie Meek as captain and Rex Barton and Kenny Dowell as lieutenants.

This is the fifth year that the Safety Patrol, sponsored by the Civic Safety Council, has been active since its reorganization at the Angola Schools. The purpose of this patrol is to guard the lives of school children going to and from school and to aid in the prevention of accidents.

The Chicago Motor Club again this year honored the patrol by presenting them with the Safety Award.

This is the fourth year that girls, as well as boys, have participated in the safety program. The schedule was arranged so that no one had to miss class recitation. The members were stationed at each crossing to help the school children cross the street in the morning, at noon, and at dismissal time in the evening.

Several social activities were enjoyed by the patrol group during the year. Burt Kepler, instructor in shop work and mechanical drawing, was the supervisor.

Alpha Delta Chi

Alpha Delta Chi, the high school dramatics club, was organized in 1945 by the speech class, under the direction of Mrs. Elna Hunter. The membership of the dramatics club is open to anyone in high school. The meetings were held every other Tuesday night at seven o'clock. The informal initiation of the pledges lasted six weeks. The year's program included taking a one act play to Muncie to enter in a contest and presenting three one-act plays under student direction. These plays were: "Many Happy Returns," directed by Donna Davis; "Balcony Scene," directed by Valrie Erickson; and "Cracked Ice," directed by Joan Baldwin. "Cracked Ice" was the play entered in the contest at Muncie.

The club's colors are black and white; the motto, "All the World's a Stage;" and the flower, the white rose.

There were fifty-eight members in the club this year. The officers were: President, Jo DeRosa; vice-president, Steve Maloy; secretary, Bette Lucas; and treasurer, Tony Cather. Mr. Fuller was the club sponsor.

TOP ROW: Bob Gecowets, Tom Pearson, Ronnie Sutton, Donna Preston, Phyllis Horn, Donna Crum, Joyce LaVine, Barbara Nelson, Jane Jack, Sandra Deller, Kaye Williamson, Nancy Snow, Valrie Erickson, Susie Unger, Temple Meade, Patricia Essenberg, Lorin Krueger, Herbert Amstutz, Dean Yates, Janet Gecowets, Mr. Fuller.

SECOND ROW: Bob Beghtel, Lynn Fisher, Donna Coffman, Charlene McNett, Mary Fanning, Shirley Dixon, Shirley Ruth, Joyce Clark, Mattie Wisner, Judy Elliott, Suzanne Weiss, Jeannine Griffith, Sharon Lampman, Sylvia Jackson, Peg Williamson, Betty Servis, Mary Lee Sell, Nancy Clark, Diana Beatty, Carlita Porter.

THIRD ROW: John Book, Janet Umbaugh, Norma Hollinger, Joan Beck, Rosalie Harman, Mary Ann Fast, Sharon Clark, Phyllis Jarrard, Linda Miller, Joanne Zimmer, Joan Baldwin, Nancy Clark, Phyllis Bishop, Josephine DeRosa, Fern Van Marter, Bobbie Berkes, Susie Mummert, Tony Cather, Steve Maloy, Georgiana Jensen, Greta Sewell.

FOURTH ROW: Phyllis Crain, Donna Davis, Patricia Osborne, Patricia Druckamiller, Frances Cimbal, Kay Smalley, Judy Healy, Janie Mann, Joyce Allen, Maxine Spangle, Margaret Weiss, Garna Lee Golden, Marilynn Van Wagner, Barbara Bodie, Bette Lucas, Jean Begin, Ann Redding, Anita Lowther.

Girls' Sports Club

TOP ROW: Patricia Druckamiller, Suzanne Weiss, Judy Healy, Maxine Spangle, Garna Lee Golden.

SECOND ROW: Mrs. Brewer, Jeannine Griffith, Carolyn Goudy, Phyllis Jarrard, Patricia Osborne, Bette Lucas.

THIRD ROW: Temple Meade, Phyllis Horn, Anita Lowther, Rita Sellinger, Joyce LaVine, Jane Jack, Beverly King, Sylvia Jackson.

FRONT ROW: Barbara Young, Sandra Deller, Barbara Nelson, Mary Ann Fast, Bea Burnett.

The Girls' Sports Club of Angola High School was organized during the 1949-50 school year to take the place of the Girls' Athletic Association.

The colors remained blue and white and meetings are held every Friday night after school. The girls also go bowling every other Monday night.

The purpose of the club is to further the athletic abilities of the girls in Angola High School.

This year's officers were: Bette Lucas, president; Maxine Spangle, vice-president; Mary Ann Fast, secretary; and Barbara Nelson, reporter.

The sponsor of the club was Mrs. Brewer.

Future Teachers of America

TOP ROW: Pat Druckamiller, Phyllis Jarrard, Herbert Amstutz, Tony Cather, Miss Dunkin, Joan Wilkinson.

FRONT ROW: Bette Lucas, Mattie Wisner, Diana Beatty, Sylvia Jackson, Shirley Ruth.

The Angola Chapter of the Future Teachers of America was organized in 1949 with Floyd McCutchan as the adviser. It was named the "John L. Estrich Club" in honor of Mr. John L. Estrich, former superintendent of the Angola School.

The purpose of this organization is to encourage young people to cultivate in themselves the qualities of personality and character which are the foundations of successful teaching.

The local F. T. A. Club holds its meetings on alternate Wednesdays after school.

Some of the members attended a conference at Manchester College in November. At this conference future teaching problems were discussed.

Other activities included giving a play, "The Little Red Schoolhouse," as an auditorium program, giving a tea for the faculty, and having charge of the hall bulletin boards.

The officers for the year were: Diana Beatty, president; Mattie Wisner, vice-president; Shirley Ruth, secretary; Sylvia Jackson, treasurer; Bette Lucas, historian-librarian; Jo DeRosa, reporter. The advisor was Miss Joyce Dunkin.

Future Homemakers of America

TOP ROW: Elaine Noragon, Joyce Rinehart, Nancy Wyatt, Janet Umbaugh, Patricia Osborne.

SECOND ROW: Donna Book, Patty Myers, Janice Ruth, Beverly Sams, Marilyn Huff, Phyllis Horn, Charlene McNett, Anita Clark, sponsor.

FRONT ROW: Gloria Reed, Alice Fair, Anita Lowther, JoAnne Carr, Greta Sewell.

The Angola chapter of the Future Homemakers of America was organized in 1948. This year the girls have participated in such activities and programs as: A candlelight ceremony initiating their new members, caroling at Christmas time, a bake sale, and in April, their traditional mother-daughter banquet.

Their motto, "Toward New Horizons," expresses the purpose of the organization—learning to live better today in order that the girls' lives and those of their families may be better tomorrow. The colors are red and white, symbolic of youth and purity and home life. The flower is a red rose, symbolic of glowing health. The emblem is octagonal in shape and features a house supported by two hands in the center. The hands are of the youth of today, youth who have courage and an unwavering determination to succeed.

The officers for the year were: President, Anita Lowther; vice-president, Greta Sewell; secretary, Jo Anne Carr; treasurer, Alice Fair; historian, Gloria Reed; chapter mother, Mrs. Lowther; chapter adviser, Miss Clark.

"Our Hearts Were Young and Gay"

The senior class play, "Our Hearts Were Young and Gay," was a comedy, adapted by Jean Kerr from the book by Cornelia Otis Skinner and Emily Kimbrough. It was directed by C. T. Fuller.

The play tells of the trials and tribulations of Cornelia and Emily, who are traveling to Europe, where Cornelia plans to take dramatic lessons from a Monsieur De La Croix. Cornelia's parents are also traveling to Europe via another ship.

The play picks up action when Emily supposedly kills a man with a deck chair. The mystery is solved; however, the ship's personnel are driven nearly crazy by the antics of the young seafarers.

Tragedy looms when Cornelia developes measles. Dick and Leo, medical students from Harvard, cleverly smuggle Cornelia past the French health inspector at the port.

On arriving in Paris, the girls meet Madame Elise and Therese, owners of a French hotel. Monsieur De La Croix is called and a dramatic lesson begins. Confusion reigns supreme when bedbugs go to work on Cornelia. Mr. Skinner, plus disinfectant, saves the day.

The day of departure for America, Monsieur De La Croix tells Cornelia that she has no talent and he is evicted by an outraged Emily. Amid her parents, Dick, Leo, a window washer, and Emily, Cornelia sweeps into a glowing monologue. Everything turns out well in the end.

The cast included: Mary Lee Sell, Mrs. Skinner; Jim Bledsoe, Mr. Skinner; Valrie Erickson, Cornelia; Fern Van Marter, Emily; Phil Krein, Dick Winters; Arthur Hockey, Leo McEvoy; Mike Crowl, Steward; Nancy Snow, Stewardess; Dick Bruhn, Admiral; Bill Selman, Purser; Bruce Martin, Health Inspector; Temple Meade, Harriet St. John; Janet Jarboe, Winifred Blaugh; Jo DeRosa, Madame Elise; Nancy Clark, Therese; Bill London, Monsieur De La Croix; and Chuck Kelly, Window Washer.

"Our Miss Brooks"

The junior play, "Our Miss Brooks," was a comedy, written by Perry Clark from the radio dramatization by R. J. Mann.

The play revolves around the casting of a play. Miss Brooks' troubles are many, stemming from Mr. Wadsworth, the irate principal; Mrs. Allen, domineering school board member; Miss Fench, who helps just a little too much; a romantic interest in the coach, Hugo Longacre; Miss Audubon, the jealous music teacher; and keen rivalry between Jane and Rhonda.

Miss Brooks first encounters trouble when she keeps Ted from basketball practice to punish him for copying. She cleverly wiggles out of this situation to find that she is to direct a play.

Ted is the only boy who tries out for the play. Rhonda and Jane vie for one part. Jane wins, much to the disgust of Rhonda and her irate parents.

Rehearsals are disorderly as they are held in the gym. In order to avoid confusion, Jane swipes the basketballs and band instruments and hides them in Miss Brooks' office. When she is discovered, Jane accidentally breaks a valuable vase belonging to Mrs. Allen. Miss Brooks then breaks the mate and Jane loses all the play-ticket money.

The height of confusion is reached when an important member of the cast has an attack of appendicitis. The coach comes to the rescue and the show goes on.

The cast included: Susie Mummert, Miss Brooks; Sylvia Jackson, Miss Fench; Bill Eberhart, Hugo; Steve Maloy, Mr. Wadsworth; Barbara Bodie, Miss Audubon; Bette Lucas, Jane; Larry Kunkel, Ted; Shirley Dixon, Rhonda; Sharon Lampman, Mrs. Allen; Joyce Clark, Elaine; Garna Golden, Sylvia; Janeth LaDow, Elsie; Mattie Wisner, Doris; Frances Cimbal, Faith; Tony Cather, Stanley; Jim Crouch, Martin; Don Hintz, Tom Cline, Jim Monroe, basketball boys.

The play was under the direction of C. T. Fuller.

Music In the Air

FLUTES: Valrie Erickson, Roberta Brokaw, Kay Creel, Donna Coffman, Jane Jack, Cynthia Willis. CLARINETS: Stephen Maloy, Patricia Druckamiller, Patricia Scott, Shirley Miller, Maxine Spangle, Nancy Stevens, Mary Fanning, Nancy German, Rita Sellinger, Mary Jane Hamma, Jane Brokaw, Nancy Gleason, Tim Culver, Jerry Richmond, Ned Cook, Bob Andrew. BASS CLARINET: Nancy Bezik. ALTO CLARINET: Donna Barlett. OBOE: Lucinda Newnam. BASSOON: Larry Kunkel. SAXOPHONE: Herbert Amstutz, Carol Strickler, Shirley Collins, Phyllis Horn, Jim Austin, Marvin Aldrich. CORNETS: Jack Sellinger, Lynn Fisher, David Laird, Lorin Krueger, Tony Cather, John Maloy, Fred Musser, David Mendenhall, Joan Ulmer. HORNS: Jean Begin, Dick Gecowets, Gary Forbes, Suzanne Caris. TROMBONES: Joyce Clark, Michael Erickson, Paul DeRosa, Sharon McLeland, Blaine Nichols, Jim Swift. BARITONES: Gail Brauchla, Ronnie Steenerson, Sharon Lampman. BASSES: Don Hayward, Allen Kunkel, Maurice Barlett. PERCUSSION: Sandra Deller, John Weiss, Ned Fifer, Janice Laird, Bob Gecowets, Shirley Henley, Karen Meyers. MAJORETTES: Greta Sewell, Nancy Snow, Marilynn Van Wagner, Joan Ulmer. DRUM MAJOR AND BAND PRESIDENT, Valrie Erickson.

During the 1951-1952 school year the band had sixty-four members. Four of these were drum majorettes.

The band played at all the home games during the basketball season. They marched on the floor at three of them.

The Angola Schools entertained the Northeastern Indiana District Band, Orchestra, and Vocal Contest, on April 5. The State Band Contest was held at Delphi, April 19.

Seventy-six members participated in the Northern Indiana District Instrumental, Solo and Ensemble Contests held at Harrison School in Fort Wayne on February 9. Twenty-two superior ratings were won; twenty-nine, excellent; and six, good.

Nine students entered the State Contest held at Indianapolis on February 23. This contest was open only to high school students. They won two superior ratings and three ratings of excellent.

This year the band lost six seniors. These were Valrie Erickson, Jack Sellinger, Nancy Snow, Greta Sewell, Donna Coffman, and Mary Fanning. The drum majorettes lost were Greta Sewell and Nancy Snow. Coat sweaters were presented to all seniors with three consecutive years of satisfactory service. These were presented by the Band and Orchestra Parents' Club.

The band was under the direction of Elwood Nichols.

Sing To Me

TOP ROW: Bette Lucas, Sylvia Jackson, Peg Williamson, Marilyn Huff, Josephine DeRosa, Bill Eberhart, Arthur Myers, Arthur Hockey, Diana Beatty, Nancy Alspach, Temple Meade, Phyllis Bishop, Mrs. Beck.

SECOND ROW: Donna Coffman, Suzanne Unger, Donna Davis, Tony Cather, Herbert Amstutz, Tom Cline, Tom Pearson, Joyce Clark, Kaye Williamson, Mary Jane Mann, Mary Fanning.

FRONT ROW: Susie Mummert, Sharon Lampman, Betty Servis, Robert Porter, Steve Maloy, Larry Kunkel, Lorin Krueger, Valrie Erickson, Joanne Zimmer, Nancy Clark, Garna Golden, Joyce Allen.

A CAPPELLA CHOIR

The A Cappella Choir consisted of forty-one boys and girls this year. It was under the direction of Mrs. Beck.

During the school year, the choir performed on many different occasions. A few of these were: The Federation of Music Clubs at Pokagon State Park; Community Sing at Metz; Christmas Program at the Christian Church, the Lions Club, Spring Vocal Concert, the Rotary Club, and the Commencement Service. The Choir also went to the contest this year.

BOYS' GLEE CLUB

The Boys' Glee Club which was composed of thirty members, was under the direction of Elwood Nichols.

The Glee Club sang in an auditorium program and in the spring vocal contest.

The accompanist was Arthur Hockey.

Band Parents

The Band Parents' Club is formed by the parents of students in the beginning, junior and senior bands.

This club sponsors the Hallowe'en Carnival each year, provides transportation to contests, buys awards for band members, and presents sweaters to eligible seniors. The Band Parents purchased ten new band uniforms last summer and plans to buy more this summer.

The officers this year are: President, Harry Cook; vice president, Mrs. Robert Cather; secretary, Mrs. Donald Culver; treasurer, Mrs. Russell Deller.

Orchestra

A small orchestra was organized in Angola High School last year under the direction of Elwood Nichols.

Many of the members were beginners. Much progress has been made and the future of the Angola High School orchestra is optimistic.

VOCAL ENSEMBLES

SENIOR QUINTET

Top Row: Mary Lee Sell, Valrie Erickson, Donna Davis.
Front Row: Nancy Alspach, Diana Beatty.

SOPHOMORE SEXTET

Dorothy Robbins, Sharon Clark, Jean Begin, Patricia Essenberg, Ann Redding, Rosalie Harman.

FIRST ROW: Party! Party!; There goes the bell; You'll get fat; It's time to go to bed.

SECOND ROW: Eek-what is it?; Friend of yours, Greta?; It's a great day, seniors; Gidddap; Well, Lucas.

THIRD ROW: Bevy of beauties; Sleepy head; Susie and Bill; You'll get sunburned, kids.

FOURTH ROW: Monkeys—maybe; Junior house party; Senior officers; Hi, Joan.

FIFTH ROW: Hanging out your wash; Glamour plus; Sophomore house party; Camp days; Raining, Greta.

Aspiring dress makers are fitting a pattern in Miss Clark's home economics class.

Mr. Hammel and his freshman algebra class are solving a problem.

Busy hands in Mr. Kepler's shop class.

With Miss Dunkin's help we strive to make these columns balance.

"We will now have a five minute speed test." says Mr. Walradth.

Mr. Druckamiller is explaining all about history.

Under Mr. Feldmann's watchful eye, the "frosh" are learning biology.

Miss Reed's room is just the place to study Latin.

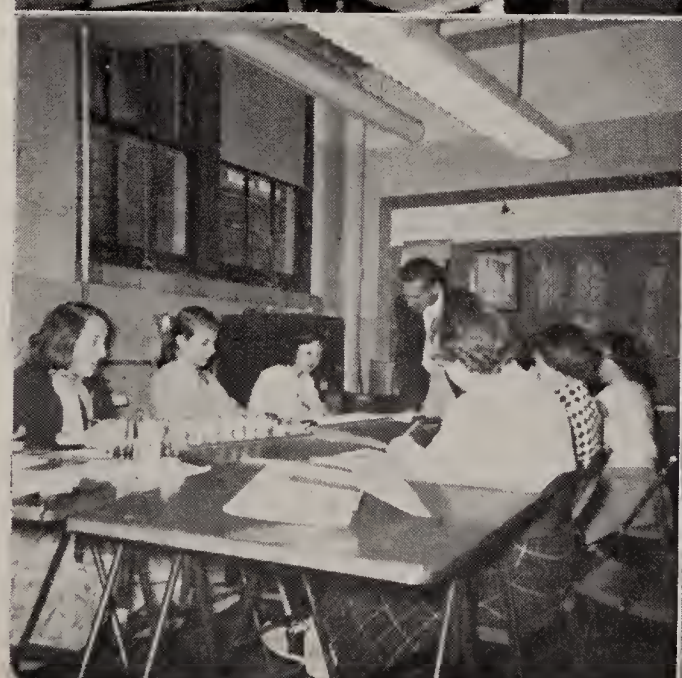

Mr. Kuebler and his art students are hard at work.

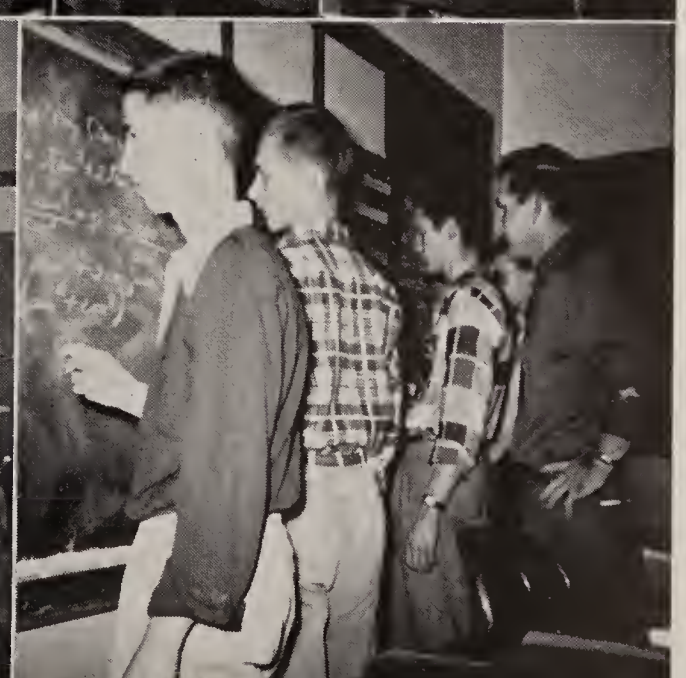

No one can understand this problem but Mr. Hammel and the "trig" boys.

FIRST ROW: Two points for Bledsoe; Selman, jump high; Come on, Fellas; Watch him, Jim; 2 points for Angola; Get it, Bledsoe.

SECOND ROW: The Van Marters; Well, hello, Jo; Fern and Joan; Charley and Lee; Mr. Hammel and his boys.

THIRD ROW: Bevy of beauties; Seniors at the banquet; Jo, aren't you a little old?; Janie at the beach; Willie; Phil; Vern; Miss Reed; Curt; Get up, gals.

FOURTH ROW: After the banquet; Now, Bill; So early in the morning, too; A couple of swells, Janie and Clark; Can't be a slumber party.

Sports

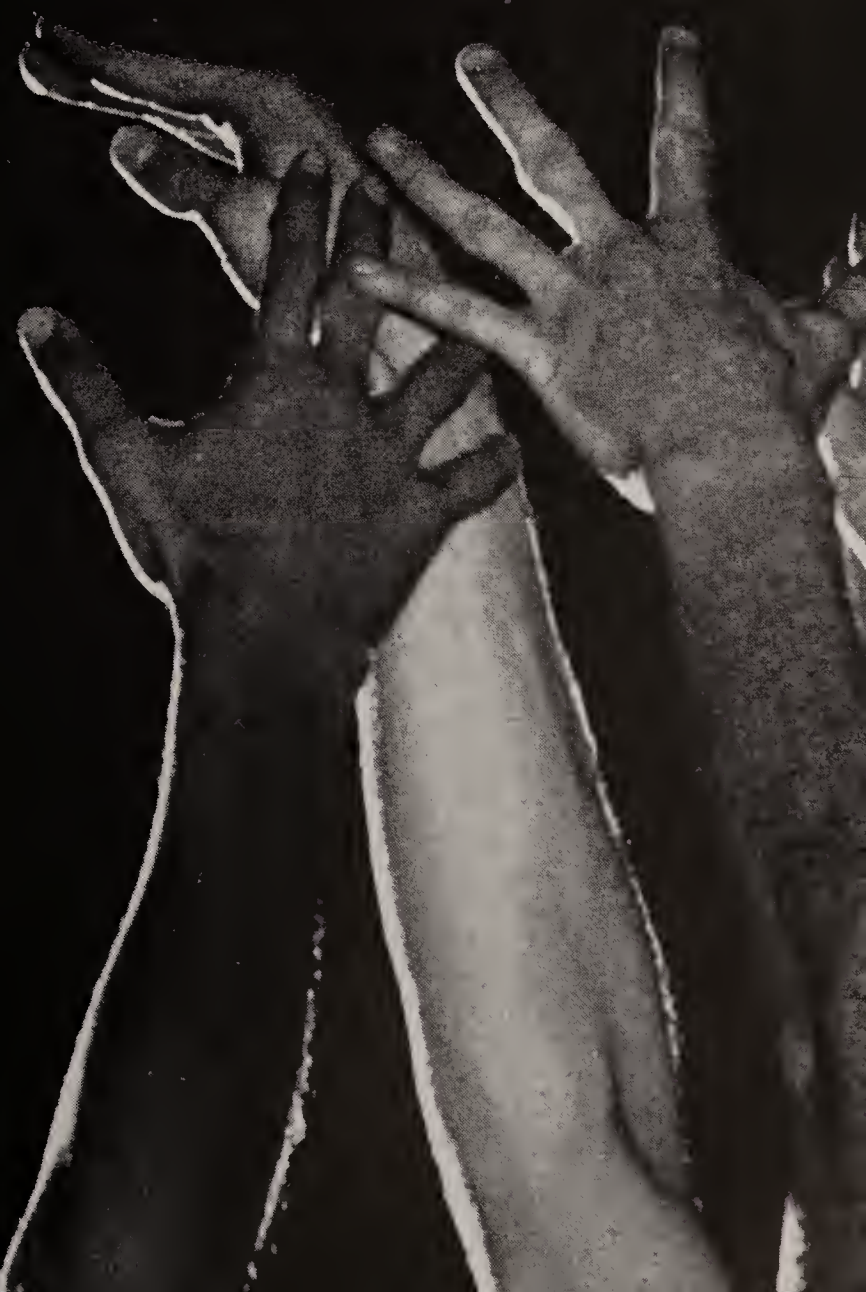

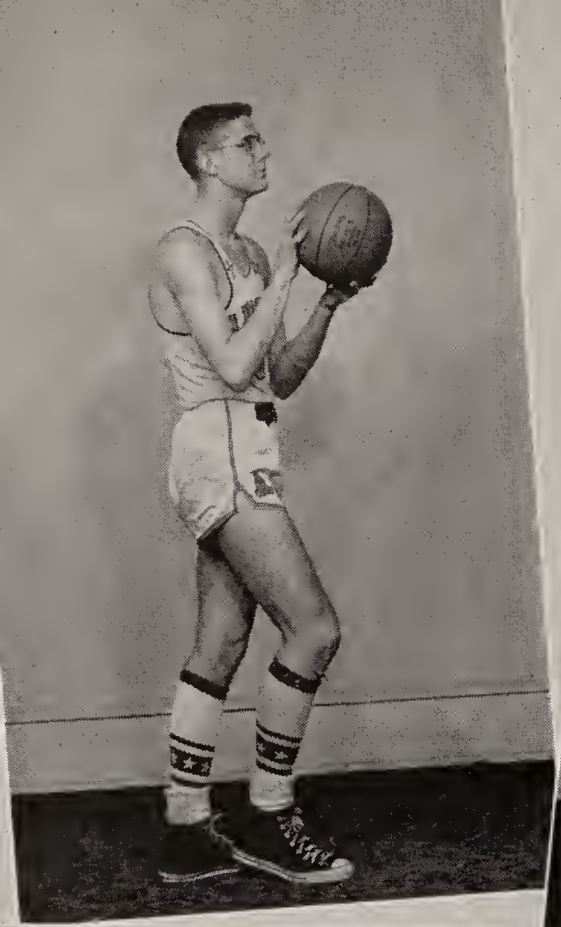

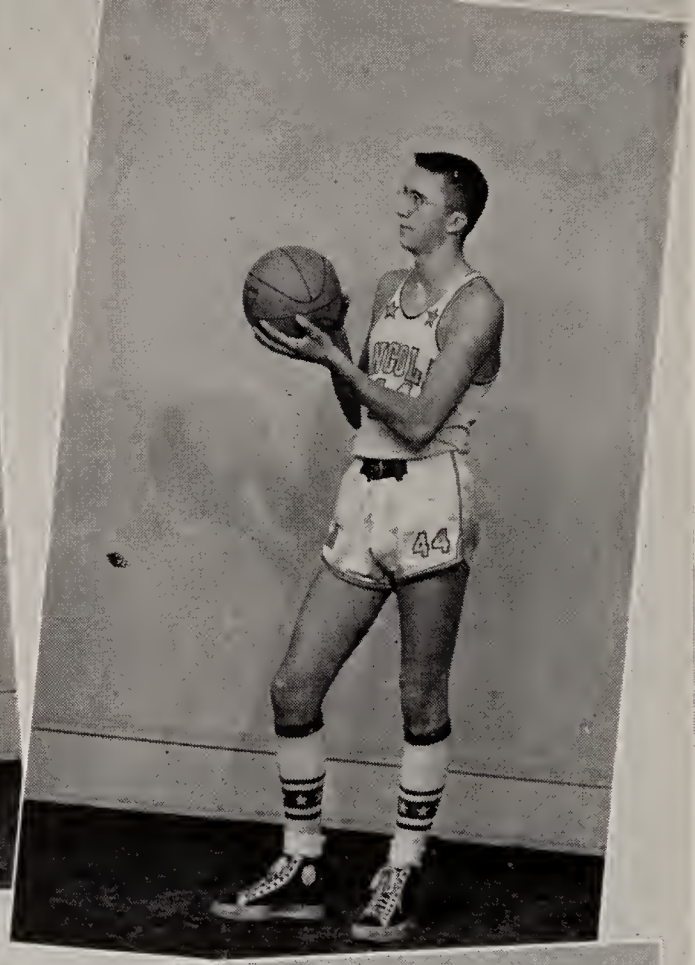

Hornets

JIM BLEDSOE—*Senior*

Jim played center for the Hornets this year and was a very good tip-in artist. He was a good rebounder and could always be relied upon when needed. He was the top scorer on the team and will be hard to replace.

JIM CROUCH—*Junior*

Jim, another one of the big men on the team, saw much action this year and was one of the top scorers. He has a good left handed hook shot and will probably be a headache to the Hornets' foes next year.

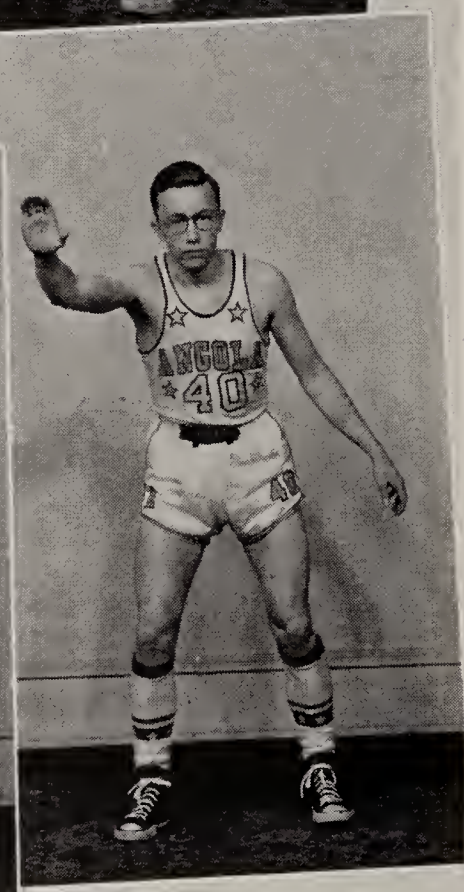

TOM OTT—*Junior*

Tom didn't play much this year because of sickness. He played in only a few of the games at the first of the season. He was tough on defense and also a good ball handler. He will probably be a lot of help to the Hornets next year.

MIKE CROWL—*Senior*

This was Mike's first year as Hornet manager but he soon proved very valuable to both the coaches and the team. He was always on hand in practice or games, whenever a member of the Hornet squad needed something. He too is a senior and will be greatly missed next year.

BRUCE MARTIN—*Senior*

"Pussey" didn't play much this year but he had a good two handed shot. He was tough on defense and was always full of fight.

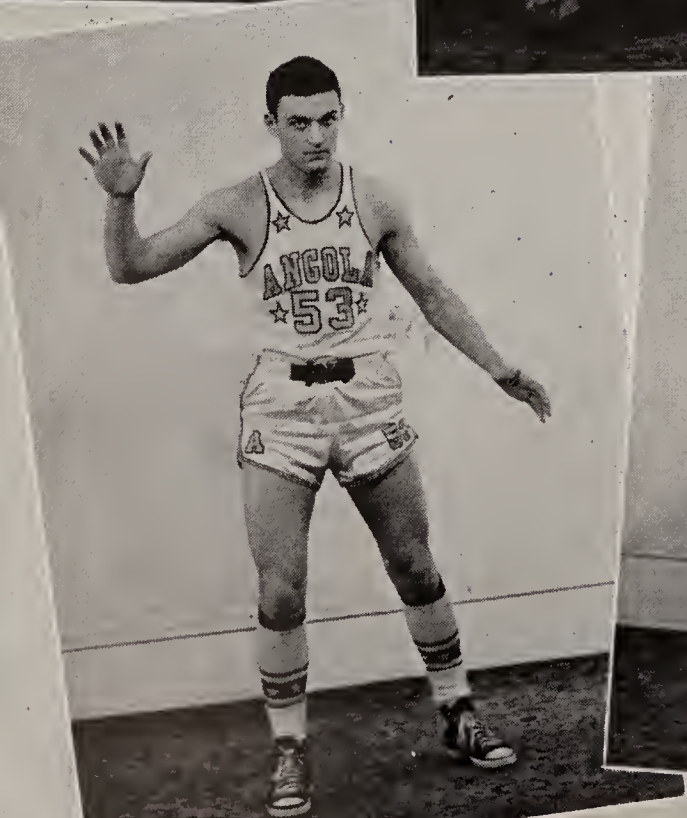

DAVE NEUKAM—*Senior*

Dave was one of the regulars this season and played many fine games for the Hornets this year. Dave showed a lot of drive and fight that will be hard to replace next year.

DON MARTIN—*Junior*

Don saw much action this year. He was fast and also a very good man for defense. He had a good two hand shot. He was always full of fight and made it tough for many opponents.

Hornets

BILL SELMAN—*Senior*

"Willie" was another one of the big men on the team. He was one of the top scorers for the season. He was a very good rebounder and could always be counted upon when the going was tough.

LARRY KUNKEL—*Junior*

Larry was moved up at mid-season. He could always be counted on when needed. He has a good two handed shot from mid-court. He had a lot of fight in him and will be a big help to the Hornets next year.

JACK SELLINGER—*Senior*

"Satch" played a lot this year and was a good scorer. He had a good one handed shot from the corner, and could always be counted on. He will be hard to replace next year.

PHIL HEALY—*Senior*

Phil didn't see much action this year but he had a good left handed push shot. He was fairly tough on defense.

TOM CLINE—*Junior*

Tom was always full of fight and was an excellent feeder. Tom had a very good two handed shot from mid-court. Tom was one of the leading scorers and can be counted on to make a good showing next year.

DONN GRIFFIN—*Senior*

"Griff" saw a little more action this year than most of the subs. He was a good rebounder and had a lot of fight in him. He could always be counted on when he was needed.

LES PEELER—*Senior*

Les didn't see much action this year but he was a reliable substitute. He had a good right handed hook shot and could rebound well. His team spirit will be greatly missed next year.

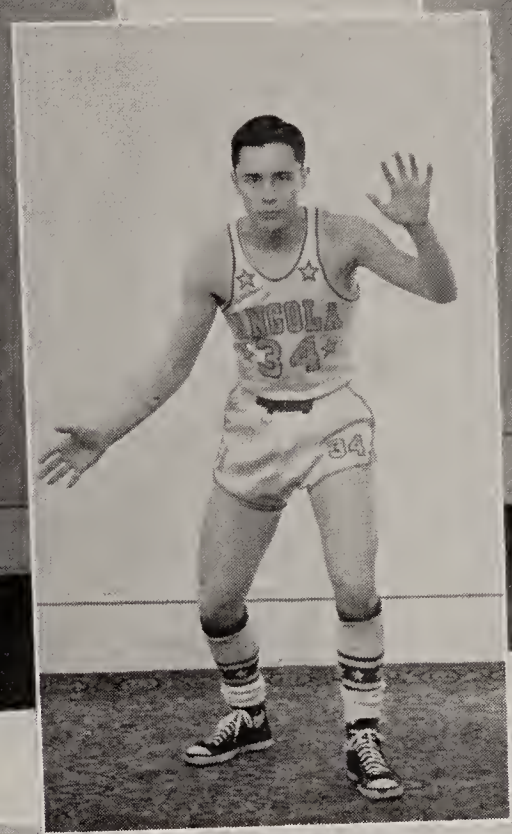

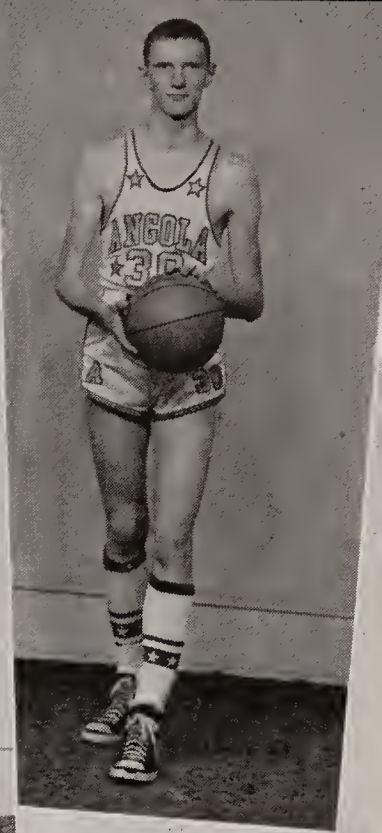

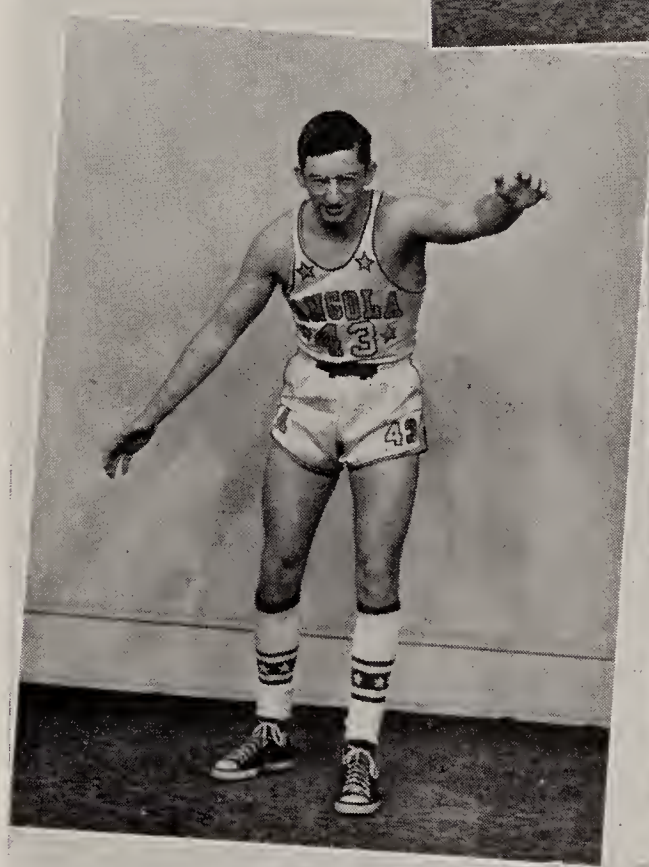

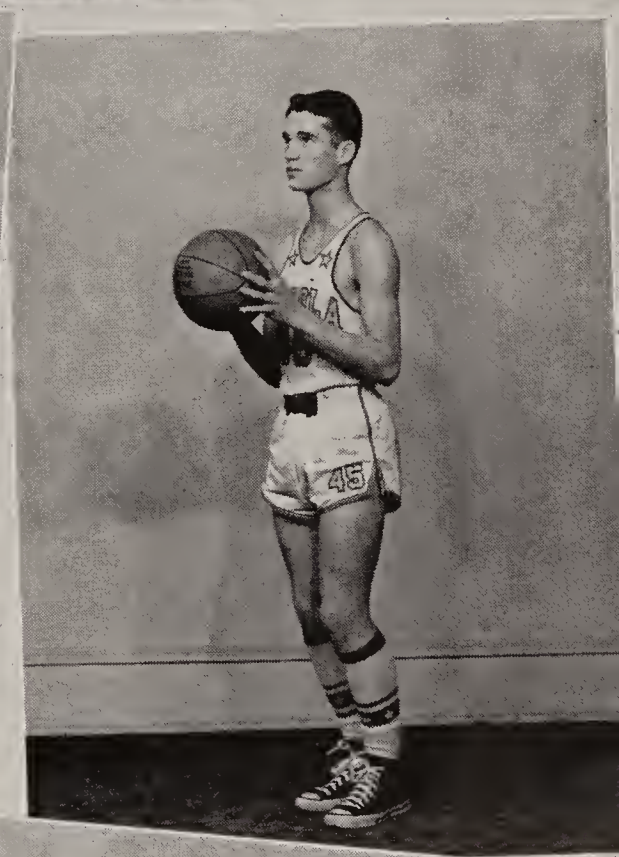

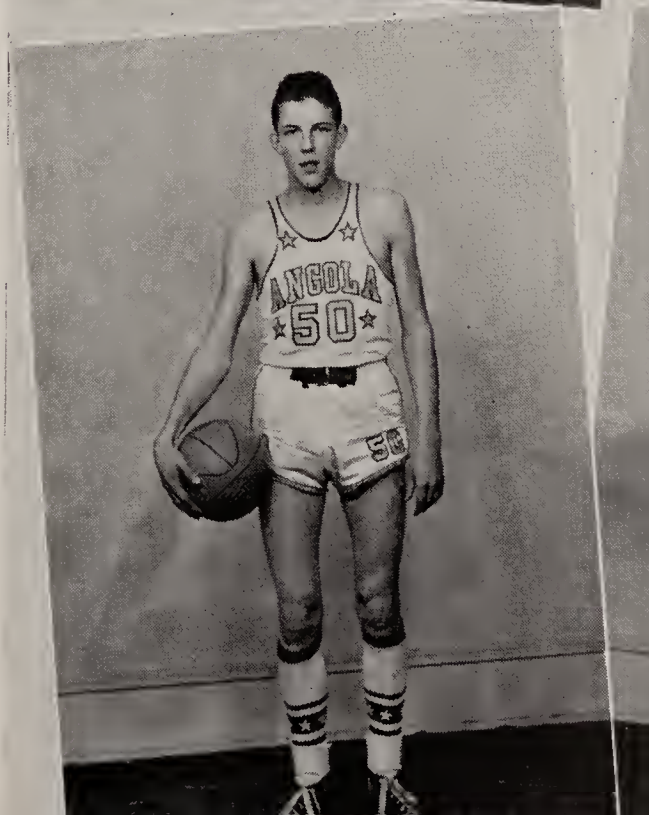

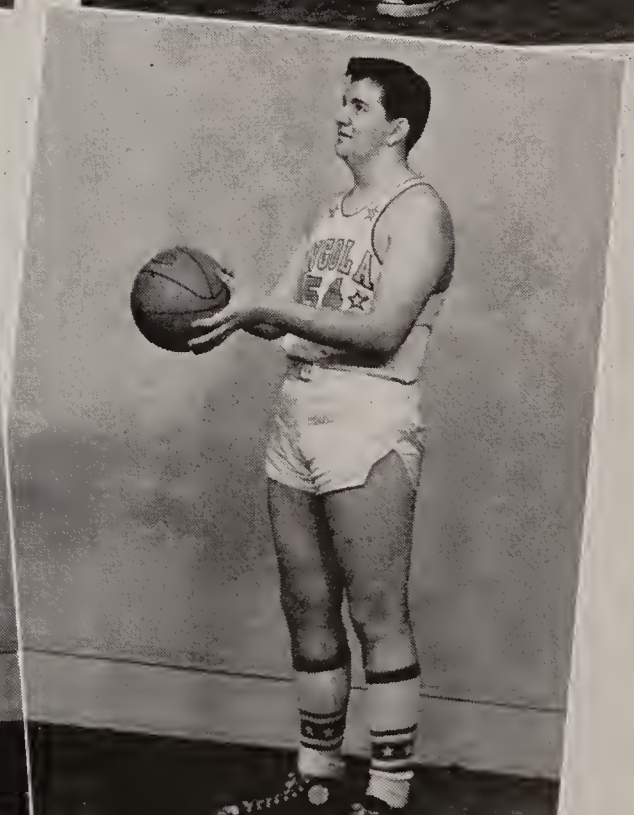

Varsity Basketball Squad

TOP ROW: Jim Crouch, Bill Selman, Les Peeler, Jim Bledsoe, Donn Griffin.
CENTER ROW: Tom Cline, Dave Neukam, Tom Ott, Phil Healy, Jack Sellinger.
FRONT ROW: Bruce Martin, Don Martin.

The Hornets had a good record this year. They won twelve games and lost six during the 1951-52 basketball season. However, they lost the traditional first game to Kendallville 46-59. In the second game of the season, the Hornet squad defeated Waterloo 45-40. The Angola quintet traveled to Concordia, where they lost a thriller to the Cadets 48-47. Edon was no match for the Hornets and the Edon quintet was beaten 59-39.

LaGrange bowed to the Hornet squad to the tune of 64-55. The Butler Windmills gave the Hornets a real battle but the Hornets finally downed them 59-56. South Whitley gave the Hornets quite a battle, and the Hornets dropped their third game of the season 49-53. Auburn Red Devils played host to the Hornets and the Hornets played one of the best games of the season before bowing to the Red Devils 55-46.

The Garrett team was no match for the Hornets and was downed by a score of 71-53. The Waterloo Wildcats and the Hornets played another thriller before the Hornets finally won 45-44. The Berne squad was unable to match the Hornets and lost 63-36. The Hornets won their fifth straight contest by defeating Salem Center 60-49.

The Hornets then traveled to Fremont to meet their strongest rival in Steuben County, The Fremont Eagles. Many fans say this was the best game of the season for the Hornets. The game was an overtime contest with the Hornets winning 59-58. The Hornets then dropped their first game in seven starts to Butler 48-45. The Hornets closed the season with a victory over the Elmhurst Trojans 45-37.

In the sectional the Hornets defeated Ashley by a score of 54-44. The Hornets advanced to the evening game and played Butler. It was a close one all the way and the Hornets finally lost in an overtime 53-50.

This was Coach Curt Rathburn's fourth year as coach of Angola's Hornets. He piloted the Hornets to a season's record of 12 wins and 6 defeats. Curt was a fine coach and helped the Hornets win many games this year.

CHEERLEADERS

Our three cheerleaders have done a fine job this year. They have introduced many new yells and pepped up the old ones.

This was Greta Sewell's third year before the cheering section. Marilynn Van Wagner is a veteran with two years' experience and this is the first year for Susie Mummert. We shall miss Greta next year, but as Marilynn and Susie are juniors, we can look forward to a good or better cheering section for next year's season.

INDIVIDUAL SCORING RECORD

G	Player	FG	FT	FTA		F	T	
15	Bledsoe	89	42	76	(.553)	33	221	(14.7)
16	Martin, D	35	23	42	(.547)	46	93	(5.8)
15	Cline	48	31	48	(.646)	45	127	(8.5)
10	Selman	52	40	62	(.645)	34	144	(14.4)
14	Neukam	23	13	20	(.650)	21	61	(4.4)
16	Sellinger	35	10	22	(.455)	13	80	(5.0)
15	Crouch	34	39	55	(.709)	37	107	(7.1)
5	Peeler	1	1	5	(.200)	9	3	(0.6)
6	Ott	2	4	5	(.800)	2	8	(1.3)
5	Martin B.	1	2	2	(1.000)	4	2	(0.4)
3	Healy	1	0	0	(.000)	3	2	(0.7)
5	Griffin	4	2	10	(.200)	2	10	(2.0)
5	Kunkel	1	1	3	(.333)	5	3	(0.6)
		326	209	350		254	861	

RESERVE TEAM SEASON

Angola	26	Kendallville	29
Angola	41	Waterloo	24
Angola	39	Concordia	24
Angola	35	Edon, O.	22
Angola	39	LaGrange	28
Angola	25	Butler	42
Angola	42	S. Whitley	38
Angola	26	Auburn	28
Angola	31	Garrett	19
Angola	43	Montpelier, O.	41
Angola	29	Waterloo	34
Angola	33	Berne	34
Angola	21	Salem Center	35
Angola	41	Fremont	33
Angola	31	Butler	22
Angola	37	Elmhurst	27
Total	557	Total	490

SECTIONAL TOURNEY

	GP	FG	FT	FTA		F	TP
Crouch	2	8	5	8	(.625)	9	21
Bledsoe	2	15	3	8	(.375)	9	33
Sellinger	2	4	0	1	(.000)	1	8
D. Martin	2	9	9	13	(.694)	7	27
Kunkel	1	0	0	0	(.000)	0	0
Cline	2	5	3	6	(.500)		13
Griffin	1	0	0	0	(.000)	0	0
B. Martin	1	0	0	0	(.000)	0	0
Neukam	2	1	0	1	(.000)	2	2

FRESHMAN SEASON

Angola	21	Butler	26
Angola	27	Kendallville	11
Angola	19	Butler	17
Angola	33	LaGrange	9
Angola	23	Fremont	22
Angola	18	Fremont	42
Angola	37	Salem Center	24
Angola	30	LaGrange	20
Angola	21	Garrett	19
Angola	29	Salem Center	18
Angola	25	Kendallville	34
Angola	33	Ashley	24

SPORTS MENTORS

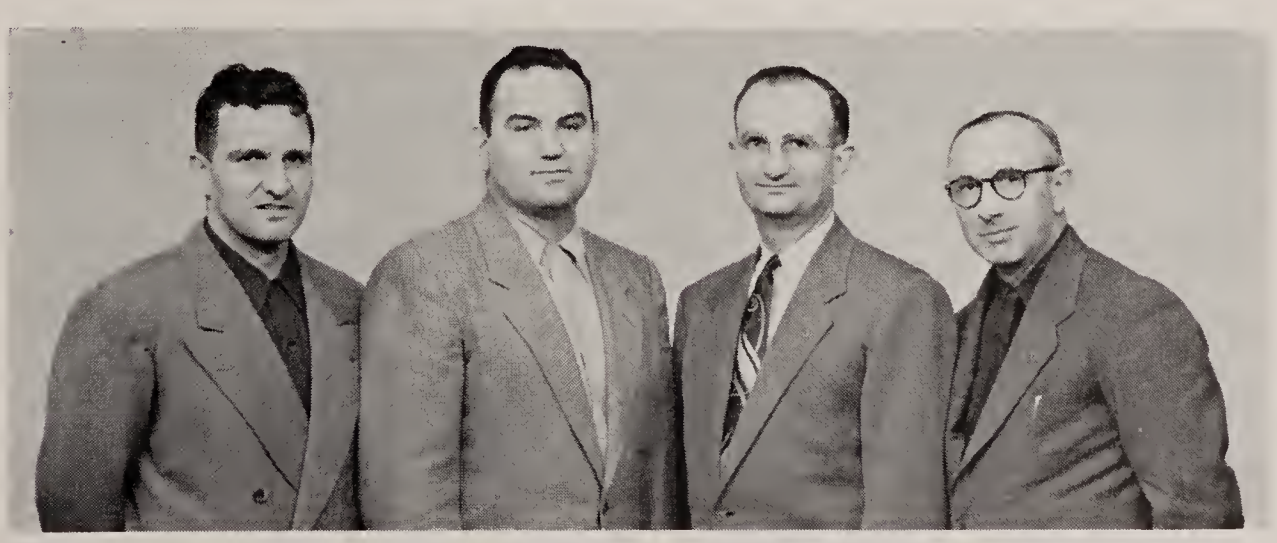

Mr. Hammel, Mr. Rathburn, Mr. McCutchan, Mr. Druckamiller.

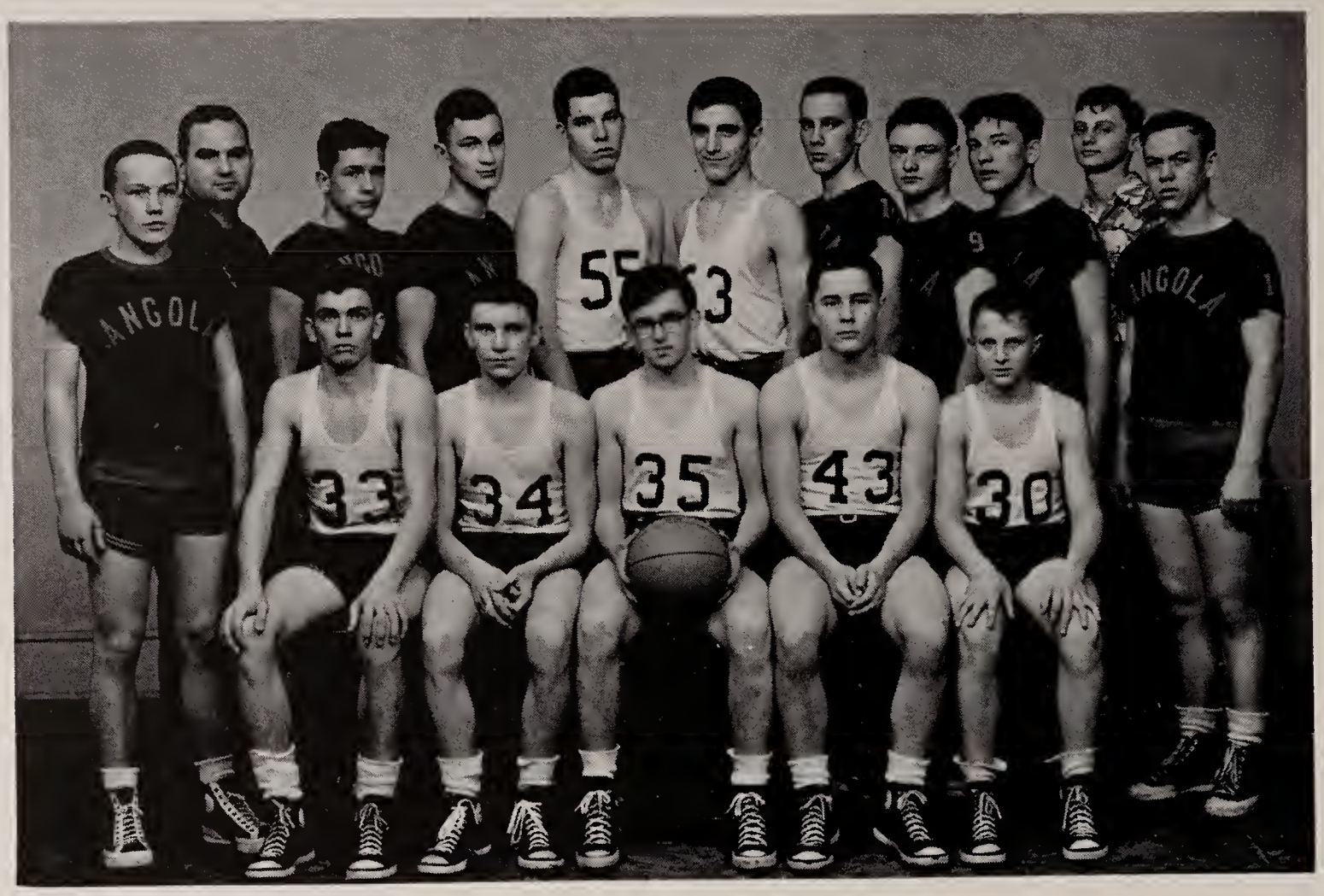

BEES

TOP ROW: Don Hayward, Curt Rathburn, coach; Jim Siegel, Felix Weldon, James Monroe, Don Hintz, Mike Clausen, Leonard Warren, James MacFadyen, Jim Chase, manager; John Book.

FRONT ROW: Keith Geren, Wendell Horn, Larry Klink, Larry Kunkel, Hal Moore.

FRESHMEN

TOP ROW: John Hammel, coach; Charles Rose, Jim Babcock, Tom Randolph, Clyde Lonsbury, Jerry Richmond, Bob Kelly, manager.

FRONT ROW: Ronnie Meek, Charles Southern, Allen Fair, Junior Bartlow, Bob Porter.

Baseball Squad

BASEBALL SCORES

Angola—0	Butler—7
Angola—18	Rome City—1
Angola—5	Wolf Lake—4
Angola—9	Kendallville—5
Angola—7	Waterloo—9
Angola—7	Albion—4
Angola—10	Ashley—11
Angola—6	Butler—13

BATTERIES

Dave Neukam, Wendell Horn, Tom Ott.

INFIELDERS

Don Martin, Tom Cline, Larry Kunkel, Phil Healy.

BASEBALL SQUAD

TOP ROW: Coach Rathburn, Kenneth Dowell, Jerry Richmond, Lorin Krueger, Leonard Warren, Felix Weldon, Don Hayward, Ronnie Meek, Coach Hammel, Mgr. Druckamiller.
SECOND ROW: Donn Griffin, Keith Geren, Tom Cline, Wendell Horn, Dave Neukam, Don Hintz.
FRONT ROW: Jim MacFadyen, Don Martin, Jack Sellinger, Phil Healy, Larry Kunkel, Tom Ott.

Bits About the Seniors

Name	Nickname	Favorite Saying	A. H. S. MEMORIES	Ambition
Joyce Allen	Peanut	I know a joke	Jr.-Sr. banquet, Zimmer's parties	To be a success in whatever I attempt
Nancy Alspach	Prudy	Goodness	My dates with Tom	To be a success in college
Joan Baldwin	Iggie	Let's get a pass	Sophomore year, basketball games and art	Heavens, I don't know. Be a success I suppose
Diana Beatty	Dyne	Guess what?	Soph. year, Jr.-Sr. banquet, games	Be a good elementary teacher
Joan Beck	Jo or Fenders	That's for dang sure	Jr.-Sr. banquet, class plays	To be a success in whatsever I do
Roberta Berkes	Bobbie	Hey, Bruce	Class plays, house parties	Nurse
Phyllis Bishop	Phid	That's for sure	House parties, Jr. class play	Eventually to be a success
Jim Bledsoe	Jim	I ought to stay home and study tonight but I guess I can do it in study hall	Junior year, class plays	Go to college and later be a success
Dick Bruhn	Bruno	Wanna bet?	Class plays	Go through college
Jo-Anne Carr	Jo	Don't know, Do you?	Driver's training class, games, house parties	To travel and have lots of fun, then get married
Nancy Clark	Clark	That'll be swell	House parties, class plays, basketball games	Get married
Donna Coffman	Coffman	Oh! Oh! Now you're getting funny!	Ronnie Sutton	Commercial student at Indiana University
Michael Crowl	Mouse	Says who?	Senior parties, government class	Business Administration at MSC
Donna Davis	Doe-Doe	See ya, poochini	My dates with Tom, Jr.-Sr. banquet	To get hitched
Mary Davis	Peg	I don't have time	Government class	Type 150 c. w. p. m.
Denny Deller	Denny	Figi	Psychology class	To succeed
Jo DeRosa	Jo	That'll be swell	Senior play	Teacher
Val Erickson	Val	Swell	"Our Hearts Were Young and Gay"	College graduate
Alice Fair	Peachey	Don't know, do you?	Sophomore class picnic	Secretary
Mary Fanning	Louie	Well	Senior parties	Be a success
Janet Gecowets	Janet	Never	Junior-Senior banquet	Get married
Donn Griffin	Griff	You know	Athletics	Be a success
Albert Guilford	Al	Nuts	Art Myers' party	Travel the U. S.
Phil Healy	Bluf	No-o-o-o-o	Senior play	Army officer
Richard Hefty	Dick	Not printable	Senior play	Engineer
Arthur Hockey	Art	How'd you guess it?	Senior play	Pharmacist
Janet Jarboe	Jan	You're pretty funny	Senior play	Be a success
Chuck Kelly	Chuck	Gees ow	Senior play	Be a farmer
Phil Krein	Alfonso	Swell	The parties at the spring-house	Be an engineer
Norma Kugler	Norma	Oh heck!	Christmas prom	To get married

Bits About the Seniors

Name	Nickname	Favorite Saying	A. H. S. Memories	Ambition
Bill London	Just plain Bill	Hey, babe!	Summer vacations	Get in and out of Navy as soon as possible
Anita Lowther	Nita	Oh boy!	Early morning breakfasts and parties	Lab technician or psychiatrist
Janie Mann	Gismo	Sing it, Sarah!	Zimmer's parties and the plays	To get married
Bruce Martin	Pussy	Well!	Junior and Senior plays	Dentist
Temple Meade	Billie	Oh! Oh! You're not odd!	Jim Austin	Teacher
Joann Mote	Jo	That's swell!	Junior-Senior banquets	Just be a success in life
Arthur Myers	Art	Not talking, huh?	Not talking	Still not talking
Dave Neukam	Parrot	Honesty!	Zimmer's and Baldwin's parties	To get a wife
Blaine Nichols	Suntan	I will tear you in half.	Class parties	Armed forces
Patricia Osborne	Patsy	You're cute!	Senior parties	Secretary
Tom Pearson	Tee Pee	Oh, swell!	Everything	To own a chain of restaurants
Lester Peeler	Les	That'll be swell!	After game parties	Be just like Harry Truman
Carolyn Raney	Carol	Oh, be nice!	Louie	To get married
Gloria Reed	Jean	Darn it!	Junior-Senior banquet	To get a job, I guess
Tom Reek	Pasquali	So what?	Summertime	Engineer
Richard Rose	Red	Bull	Parties	Be a success
Mary Lee Sell	Lee	Hi, odd wad	Junior and Senior class plays and Charlie	To be happy and a success
Jack Sellinger	Satch	Oh! darn	Class plays	Own a Cadillac
Bill Selman	Willie	Bull	Zim's parties with Mike Crowl present	Stay out of Korea and in college
Betty Servis	Duchess	Judas	Basketball games, parties, Jr. class play	Be a nurse
Greta Sewell	Gert	Oh, shoot	Going with Ken	Be a nurse
Jeanette Sheets	Jenny	Possibly	Jr. year and class plays	To be a success at what I attempt
Nancy Snow	Nancy	Thanks a lot	Senior class play	Be a success
Bill Steffan	Bill	What the heck?	Sophomore year	Haven't got any
Ann Travis	Ann	Darn it	Engagement	Be happy
Suzanne Unger	Suzie	Oh! You're not odd	House parties and Bill	To be happy and successful
Fern Van Marter	Fern	Hey! Swell	Senior class play	Be a success in everything I try
Kaye Williamson	Teeny	Scroonge	Junior-Senior banquet	To be a success in whatever I undertake
Joanne Zimmer	Zim	No joke?	Parties and people	College

Memories of 1951-52

SEPTEMBER

5. A. H. S. begins to buzz at 9:00
   Butler downs Angola 7-0
7. Yearbook sale starts
   Angola over Rome City 18-1
11. Angola beats Wolf Lake 5-4
14. Juniors sponsor a sock dance
    Angola victorious over Kendallville 9-5
17. Yearbook sale ends
18. Waterloo over Angola 9-7
21. Ashley has close call with Angola 11-10
24. Hall Rodman presents "Portraits in Make-up"
25. Angola noses out Albion 7-3
26-28. Iowa tests
28. Freshman initiation
    Juniors order their class rings
    Butler downs Angola 13-6

OCTOBER

2. The high school and junior high have their individual pictures taken
3. First issue of the "Hornet" is on sale
4. Yell leaders are elected—Greta Sewell, Susie Mummert and Marilynn VanWagner
5. Y-Teens sponsor sock hop
12. End of the first grading period
    The State Conservation Department showed a movie on conservation
13. Marching contest at Auburn
18. Seniors present their first performance of "Our Hearts Were Young and Gay"
19. Class play has capacity house
    The A Cappella sang for the American Federation of Music Clubs
22. Freshmen take Kuder Test
25-26. We have a vacation while teachers go to Teachers Association meet
31. Band Parents sponsor Hallowe'en Carnival

NOVEMBER

1. Second "Hornet" appears
2. Hornets lose first basketball game to Kendallville 59-46
8. Freshmen lose to Butler
9. Hornets whip Waterloo 45-40
   Juniors sponsor sock dance
10. Y-Teen advisers attend conference at Fort Wayne
13. Open House
14. Freshmen win over Kendallville
16. Concordia wins over Hornets by one point 48-47
19. Chalk Talk by Ken Smith
21. Rev. Utterback speaks to high school
    Hornets take Edon 59-39
    Sophomores sponsor sock hop
22-23. We eat turkey
29. Freshmen win over Butler
30. Hornets victorious over LaGrange 64-55
    Seniors sponsor sock dance
    End of second grading period

DECEMBER

4. Band parents have a pancake supper
7. Mac speaks to high school; the A Cappella choir and Boys' Glee Club also appear on the program
   Hornets conquer Butler 59-56
11. Freshmen win over LaGrange
12. Christmas "Hornet" appears
13. Freshmen take Fremont in thriller
14. South Whitley defeats Hornets 53-49
    F. H. A. sponsors sock dance
15. "Crystal Capers"
21. Carol Sing
    Hornets lose to Auburn 55-46
22-Jan. 2. Christmas vacation
29. Juniors get their class rings

JANUARY

4. Hornets sting Garrett 71-53
10. Freshmen lose to Fremont
    Commercial seniors go to Fort Wayne
11. F. T. A. presents "The Little Red Schoolhouse"
    Winter Band Program
12. Hornets win over Montpelier 58-32
    Student Council sponsors sock dance

Memories of 1951-52

15. Freshmen win over Salem Center
17. Freshmen beat LaGrange
17-18. Semester tests
18. Hornets have close call with Waterloo 45-44
    End of third grading period
25. Y-Teens present rare talent
    Hornets gloriously defeat Berne 63-36
26. Hornets take Salem Center 60-49
    Y-Teens sponsor sock dance
29. Frosh beat Garrett
30. Another "Hornet" comes out on schedule

FEBRUARY

1. Hornets nose Fremont in real thriller 59-58
2. F. H. A. holds a bake sale
4-5-6. Seniors take scholarship tests
4. Robert T. Edgar took A. H. S. "Out of this World" on a space ship
5. Freshmen win over Salem Center
6. Dramatics Club presents "Many Happy Returns," "Cracked Ice" and "Balcony Scene"
8. Butler defeats Hornets 48-45
    Seniors take Civil Service Exams
    Juniors sponsor sock dance
9. Solo and Ensemble Music Contest at Fort Wayne
    Y-Teens go to district conference
13. A Cappella sings for the Lions Club
15. Hornets chalk up a win over Elmhurst 45-37
    Sophomores sponsor sock dance
16. Seniors hold a bake sale
19. Freshmen lose to Kendallville
21. Freshmen win over Ashley
22. John Shiraef speaks on Communism
23. State Solo Instrumental and Ensemble Contest
    Sophomore bake sale
26. Tourney issue of the "Hornet" is out
27. Sectional tourney
29. End of fourth grading period
    A Cappella sings for Rotary

MARCH

3-5. Junior high tournament
6. Juniors present "Our Miss Brooks"
7. More "Miss Brooks"
14. F. H. A. sponsors dance
20. March "Hornet" is issued
21. Y-Teen Adult Council meeting held
    Hi-Y shows movie to school
28. Vocal Music Concert
29. I. U. Achievement Contests in math, Latin and English

APRIL

2. Hi-Y district conference
4. Vocal Music Department entertained us
5. District band and vocal contest
6-13. Spring vacation
18. End of fifth grading period
    G. A. A. sponsors sock dance
19. State band contest at Delphi
25. Band entertains us with concert

MAY

2. School exhibit
4. Frances Elliott Clark music festival
9. Awards day
    Vocal Festival
23. Senior class day
23. May dance
    Junior and Senior Banquet
25. Seniors leave for trip
30. Memorial Day

JUNE

1. Baccalaureate
2. Second semester exams
3. More exams
    Students dismissed
4. Commencement
5. Grade cards are out. Hurrah for summer vacation!

FIRST ROW: Judy Healy, expert gymnast; Kaye Williamson; Where 'ya going?; Liz and Temple; Jane Jack; Don't throw it, Betty.

SECOND ROW: Juniors all ready for bed; Why so happy, Clark?; Oh, Oh; Sophomore sleepy heads; Pals Georgia and Barb; Vern.

THIRD ROW: Hi, Lee; A happy group of sophomores; Hey, you'll get run over; Don't lean too far; Wow, Fern; Bye, Shirley.

FOURTH ROW: Junior high cheer leaders, Clark and Bobbie; Eek, Indians; Pretty picture, eh; Gordon Kope.

FIFTH ROW: Sun bright, gals?; Hey, how about some sleep?; Must be a good game; Carolyn and her sailor boy.

FIFTH ROW: Ken and Nancy; Janie and Don; Don't eat too much, girls; Picnic at Pokagon.

FIRST ROW: After the junior play; Off to the prom; After the banquet; A thorn and two roses; Charlie and Lee.

SECOND ROW: Alyse and Dick; Carolyn and Louie; Susie and Bill; Sue and Bill again; Hi, Betty; Phil and Janet.

THIRD ROW: Aren't we graceful; Quite an armful, huh, girls; Bill, Tom and Ott; Freshman party; Joan, don't say it.

FOURTH ROW: Junior class officers; Tom Pearson; Fern and Skip; You don't say; Fern and Gabby.

FIFTH ROW: Look at our new flags; Seniors hard at work; Anita, Alice and Greta; Sharon and Steve, June Yates.

Alumni of 1950

Robert Badders—U. S. Navy

Joseph Beck—U. S. Navy

Jack Bledsoe—U. S. Navy

Ray Bodie—Drake University, Des Moines, Iowa

James Hamilton—U. S. Navy

Howard Clark—U. S. Navy

Harold Spencer—U. S. Air Force

Nancy Sutton—International Business College, Fort Wayne, Indiana

Sondra Randolph—Working, Angola, Indiana

Daniel Munson—Notre Dame University, South Bend, Indiana

William Radcliffe—Farming, Angola, Indiana

James Shank—U. S. Marines

Robert Mitzman—Hartford College of Art, Hartford, Connecticut

Lewis Mounts—U. S. Navy

Eugene Easterday—U. S. Navy

Carlton Erwin—Sunrise Dairy, Angola, Indiana

Phyllis Fanning—International Business College, Fort Wayne, Indiana

James Fisher—U. S. Navy

Hadley Davis—U. S. Air Force

Denny Druckamiller—Indiana University, Bloomington, Indiana

Don Blum—Weatherhead Inc., Angola, Indiana

Merrill German—Indiana University, Bloomington, Indiana

Minnie McKellips—Mrs. Ralph Bailey, Zanesville, Ohio

Arlene McClellan—Mrs. Walt Winsky, Chicago, Ill.

Donald Nelson—U. S. Rubber Corp., Fort Wayne, Indiana

Jean Williamson—Albion College, Albion, Michigan

Thola Miller—Telephone Office, Angola, Indiana

Sally Williamson—Hillsdale College, Hillsdale, Michigan

Karl Wuest—U. S. Marines

Kenneth Neukam—U. S. Navy

Richard Meredith—U. S. Navy

Richard Holmes—Weatherhead Inc., Angola, Indiana

Susanna Lemley—Hillsdale College, Hillsdale, Michigan

Orville Pentico—Magnavox Co., Fort Wayne, Ind.

Dene Cotner—Mrs. Robert Chase, Elizabeth, New Jersey

Robert Holmes—U. S. Navy

Glen LaVine—U. S. Navy

Cyrus Johnson—U. S. Air Force

Alumni of 1951

Evangelene Amstutz—Spring Arbor College, Spring Arbor, Michigan

Carma Carpenter—Mrs. Dale Lonsbury, Angola, Ind.

Dorothy Dove—Telephone Office, Angola, Indiana

Veryl Carpenter—Working, Angola, Indiana

Cornelius Demorest—Angola Saw Mill Angola, Indiana

George Gecowets—A. & P. Store, Decatur, Indiana

Larry Geren—J. C. Penney Company, Angola, Ind.

Dorothy Deming—Office of Tri-State College, Angola, Indiana

Mary Ann Goss—School of Nursing, Ball State Teachers College, Muncie, Indiana

David Handy—Franklin College, Franklin, Indiana

Don Huff—Tri-State College, Angola, Indiana

Ana Lou Mathews—Mrs. Carl Shupp, Angola, Ind.

Adele Johnson—Office of Tri-State College, Angola, Indiana

David Kaye—Purdue University, LaFayette, Indiana

Wilma Keller—Tribolet's Dime Store, Angola, Ind.

Charles Humphries—Tri-State College, Angola, Ind.

Mary Ann Moore—Ball State Teachers College, Muncie, Indiana

Irene Nelson—Nurses' Training School, Lutheran Hospital, Fort Wayne, Indiana

Beverly Miller—Harris Hubbard's Law Office, Angola, Indiana

Marilyn Renner—Frozen Locker Plant, Angola, Ind.

Jack McNett—Mann's Body Shop, Angola, Indiana

Philip Newnam—Indiana University, Bloomington, Indiana

Carol Rodebaugh—DePauw University, Greencastle, Indiana

Steve Sanders—Working on farm, Angola, Indiana

Martha Rose—Mrs. Jack Groves, Angola, Indiana

Jerrie Shank—Nurses' Training School, Lutheran Hospital, Fort Wayne, Indiana

Marjorie Smith—Mrs. Carlton Rinehart, Angola, Ind.

Carlton Waite—Purdue University, LaFayette, Ind.

Ramona Smurr—Elkhart Business University, Elkhart, Indiana

Paula Randolph—Working in New Mexico

Keith Shiley—McCray Refrigerator Company, Kendallville, Indiana

Don Taylor—Purdue University, LaFayette, Indiana

Marilynn Weiss—Ball State Teachers College, Muncie, Indiana

Sue Jackson—Milligan College, Tennessee

Norma Coffman—Indiana University, Bloomington, Ind.

Max Schaeffer—Indiana University, Bloomington, Indiana

John Caris—Indiana University, Bloomington, Ind.

Dottie Cotner—Ball State Teachers College, Muncie, Indiana

Clarence Bal—Working, Auburn, Indiana

Bruce Warren—U. S. Navy

Dick Meek—Working, Angola, Indiana

FIRST ROW: Seniors when they were freshmen; Nancy and Dick; Wat' cha doin', Barb?; Where ya going, Janie; Say now, Donna; Nice catch.

SECOND ROW: Oh, Clark; Sandy Deller; Carolyn Raney; Jeannine G.; Val Erickson; Alice Fair; Anita L.; Willie; Joyce and Anita; Judy E.; Oh, Lee.

THIRD ROW: Hi, Jensen; Ready for a plunge, Lee?; Freshman house party; Barb Nelson; Dorothy and Jim; Greta and friend; Nancy, you'll fall.

FOURTH ROW: Looks like a picnic; Tired, girls?; Three juniors; Rosalie taking it easy; Seniors in the sun.

FIFTH ROW: Hi, Chuck and Jim; Harry, Get set, go; Nancy, can't you read?; Whoa, Silver; Sun hurt your eyes, Mike.

SIXTH ROW: Three happy sophomores; Richard Rose and friend; More sophomores; Junior house party; Sharon soaking up the sun.

FIRST ROW: Our janitors, Harry and Dick; Miss Dunkin and students; Our secretaries and gym teacher; Bette Lucas; Miss Paul; Miss Stevens and Miss Frank.

SECOND ROW: Lookin' for somebody, Tom?; Senior pals; At the banquet; Joan Beck; Dyne's birthday party; Juniors and watermelon.

THIRD ROW: Good old house party days; Seniors as freshmen; Smile, girls; A favorite pastime—signing Keys.

FOURTH ROW: Share alike, girls; Early in the morning after the banquet; Barb and Keith; Jo DeRosa; What's so interesting?

FIFTH ROW: Barb in California; Freshman officers; Hi, Janie; How'd you get in there, Junior?

FIRST ROW: Old friends, Shirley and Lee; Fern, get out of there; Sisters, Fern and Barb; Fashion plates; Just got up, I'll bet.

SECOND ROW: Looks windy, girls; Jeannine; Carolyn and Barb; Janie in Cleveland; Pals; Garna and Fran.

THIRD ROW: Senior officers; All ready for school; Tony and Jean; Eighth grade graduation.

FOURTH ROW: Won't it work, Keith?; Hi, fellas; Jim Babcock; Keith, what a face; Jan and Linda.

FIFTH ROW: Old fashioned family; Y-Teen pledges; More Y-Teens; Oh dear, girls; Future family; Caesar's musicians.

Our Advertisers

ABSTRACTS:

Goodale Abstract Company 151

ATHLETIC EQUIPMENT:

Van's Sports Shop 109

ATTORNEYS:

G. Kenneth Hubbard 317
Harris Hubbard 64
Harvey E. Shoup 278
Conn H. L. Smith 345

AUTOMOBILE DEALERS:

Alwood Motors 98
Angola Motor Sales, Mercury 556
Casebeer and Arnold 108
Bob Lamoreaux Pontiac Sales and Service 20
Maxton Chevrolet Sales 182
Ed Sellgren Buick Company, Inc. 444
Al Stolte Co., Dodge and Plymouth 760
Steuben County Automobile Dealers' Association
Tiffany's Motor Sales and Sinclair Products 494

AUTO PARTS:

Golden Auto Parts 275
Western Auto Associate Store 421

BAKERIES:

Beatty's Bakery 195

BANKS:

Angola State Bank 188
First National Bank of Angola 1

BARBER SHOPS:

Clark's Barber Shop
Fisher's Barber Shop
Subway Barber Shop

BEAUTY SHOPS:

Manor Beauty Shop 577
Rainbow Beauty Shop 467

BOAT LIVERIES:

Meyer Boat Livery 8137-L

BOTTLERS:

Angola Bottling Works 368

BOOK STORES:

College Book Store 398
Munn's Book Store 534

CHEMICAL MANUFACTURING:

Hickory Chemical Laboratory 8061-J

CIGAR DEALERS:

Willis W. Love Company 256

CLEANERS:

Angola Dry Cleaners 438
McBride's Dry Cleaners 277

CLOTHIERS:

Jarrard's Men's Wear 197
Jerry Jacob's Men's Shop 129
Ted's Men's Store 483

COAL COMPANIES:

Angola Brick and Tile 255
Linder Coal Company 107-L

CONFECTIONERS:

Loui's Sweet Shop 18

CONTRACTORS:

Harley O. Martin 280-R

DAIRIES:

Page Dairy Company 21
Gaycrest-Crone Dairy 453
Sunrise Dairy 426

DAIRY SERVICE:

Meyer's Dairy Service 633

DENTISTS:

Dr. C. B. Anderson 71
Drs. S. F. and W. R. Aldrich 304

DEPARTMENT STORES:

J. C. Penney Company 47

DRESSMAKERS:

The Nook Shop 76

DRESSED POULTRY:

Kay's Dressed Poultry 119

DRESS SHOPS:

Angola Dress Shop 80
Ritter and Ferry Dress Shop 288
Harman's Ladies Shoppe 171

DRUGGISTS:

Kratz Drug Store 147
Loomis Drug Store 307

Our Advertisers

ELECTRIC SHOPS:
Foutz Electric Shop 36

EXPRESS AGENCIES:
Railway Express Agency 105
Expressways Inc. 8

FACTORIES:
Weatherhead Company 185

FARM BUREAUS:
Steuben County Farm Bureau Cooperative Association, Inc. 43

FARM REPAIR:
Glen's Farm Repair—Acetylene and Electric Welding and Cutting 571-J

FARM IMPLEMENTS:
Chard Implement Company 659
Covell Implement Store 83
Farm Equipment Sales 501
Oliver Sales Company 659

FEED STORES:
Hamma Feed and Supply, Feeds, Seeds Fertilizer and Garden Supplies 99

FILLING STATIONS:
Clair's Texaco Service 507
Goodwin's D-X Station 422
Newnam Shell Service 487
Shell Oil Station, West on U. S. 20 ..... 815-YX

FIVE AND TEN CENT STORES:
W. R. Thomas 5c to $1 Store 97

FLORISTS:
Throop Florist 310

FROZEN LOCKERS:
Angola Frozen Locker Storage 44

FUNERAL DIRECTORS:
Klink's Funeral Home 362
Weicht's Funeral Home 321

FURNITURE STORE:
Wilder-King Furniture Company 246

GARAGES:
Angola Garage 9162
Mann's Body Shop 3
Munson's Body Shop 27
Parson's Garage 176-X
Shorty's Machine Service 8133-X

GAS DISTRIBUTORS:
Sheets Oil Company, Fuel Oils 66

GIFT SHOPS:
Fred Smith, Gifts and Greeting Cards 90

GROCERY STORES:
College Grocery 220
Lake Side Grocery—Lake James 8137-R
Model Market 389
West Side Grocery—Crooked Lake 8061-Y
Willard Johnson Grocery 32

HARDWARE STORES:
Seagley Brothers, Hardware and Appliances 208
Williamson and Company, Wholesale and Retail Hardware, Wilco Distributors 169

HATCHERIES:
Angola Hatchery 113-R

HOSPITALS:
Cameron Hospitals, Inc. 448

HOTELS:
Hotel Hendry 38
Sunset Hotel 8175-X

INSURANCE COMPANIES:
G. Wendell Dygert, District Agent Northwestern Mutual Life Insurance 134-J
Jacob Insurance Service 102
Phillip S. Johnson, Insurance 463
Tri-State Improvement Co.,—Gillis Pilliod 248
Frank O. Watkins and Son Insurance 61
Rolland J. Weaver, Insurance 435

ICE CREAM and SANDWICH SHOPS:
Brown's Frozen Custard and Ice Cream Stand
Chuck's Hamburger Shop 233
Gay Barn 353-L

JEWELERS:
Liechty's Jewelry 322
M. E. Tuttle 61

JUNK DEALERS:
Mrs. Marcus Beck 515

KENNELS:
A. K. C. Kennels—Cockers, Wires, Scotties—Mrs. George Saul 8052-L

KIDDIE SHOPS:
Lucille's Kiddie Shop 313

Our Advertisers

LAUNDRIES:
Lemley's Laundry and Dry Cleaning 532

LIVESTOCK COMPANIES:
Angola Livestock Company 569

LUMBER COMPANIES:
Angola Lumber Company 117
Daniel Shank Lumber Company 26

MACHINE SHOPS:
Weiss Machine Company 309

MEAT MARKETS:
Mast Market, Snyder and Shank 400

MOTELS:
Angola Cabin Camp 8146-X
Lakeland Court 8124-X
Panorama Motel 8167-L
Silver Lake Court 8004-Y
Taylor's Tri-State Motel 157-L

MUSIC DEALERS:
Angola Music Center 741

NEWS STANDS:
G. & K. News Stand 200

OPTOMETRISTS:
Dr. M. J. Blough 505-L
Dr. R. C. Snook 635

PAINT COMPANIES:
Economy Wall Paper and Paint Company 272

PET SHOPS:
Lakeland Pet Supply 630-L

PHOTOGRAPHERS:
Cline's Picture Shop 10
Gentry Photographic 234
Moreland's Studio 100

POTTERY SHOPS:
Angola Pottery Shop 8165-X

PHYSICIANS AND SURGEONS:
Dr. M. M. Crum 333

PLUMBERS:
Albright Plumbing 390
Deller Plumbing and Heating Company
Selman Heating and Plumbing 72

PRODUCE MARKETS:
Five Acres 630-Y

PRINTERS:
Steuben Printing Company
Printers of This Annual 29

RADIO SHOPS:
Lakeland Radio Supply 70-X

RECREATION PARKS:
County Park Recreation Center 8171-L

REDUCTION COMPANIES:
Angola Reduction Company 8136-X

REFRIGERATOR SALES:
Hosack's Frigidaire, Maytag, Hoover, Philgas 106

RESORTS:
Bledsoe's Beach, Lake James 837-J
Hollywood Landing, Crooked Lake 8138-J

RESTAURANTS:
Bassett's Restaurant 221
Captain's Cabin 8187-X
Cardinal Cafe 162
Dew Drop Inn 608-X
The Diner 646
Dixie Restaurant 9190
Dundon's Lunch 580-J
Eat Restaurant 177
The Hearth 8079-L
Morris Restaurant 51
Paradise Cafe 8036-R
Patsy Ann 8179-L

SHOE COMPANIES:
Badder's Shoe Company 126

SHOE REPAIR SHOPS:
Angola Shoe Repair Shop

SNACK BARS:
Duke's Soda and Snack Bar 112-X

SPORTING GOODS:
Unger's Sporting Goods and Hardware 627
Van's Sports Shop 109

THEATRES:
Brokaw Theatre 11
Strand Theatre 63

TRAILER DEALERS:
North State Trailer Sales 99

TYPEWRITER AGENCIES:
Adams Typewriter Agency, Incorporated 718

Autographs

Autographs

Autographs
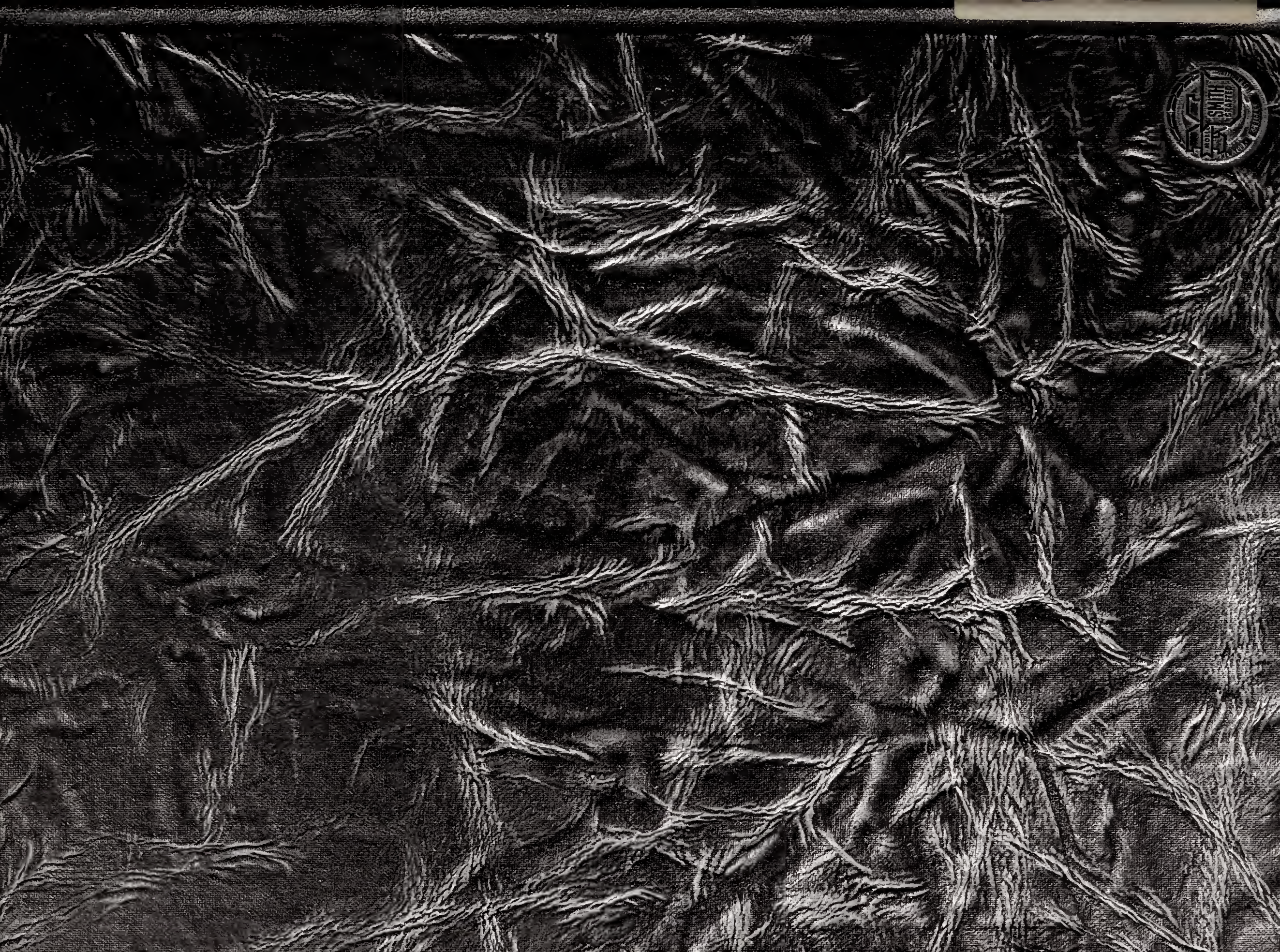
Autographs